McKinney Weekly Democrat-Gazette

ESTABLISHED FEBRUARY 7, 1884 | McKINNEY, TEXAS, THURSDAY, APRIL 2, 1942. | TEN PAGES IN TWO SECTIONS— SECTION ONE | FIFTY-EIGHTH YEAR

100 FRESH GERMAN DIVISIONS SENT TO SOUTH RUSSIA

SEVENTH ANNUAL COMMUNITY COMMUNION SERVICE TO BE HELD HERE THURSDAY NIGHT

FIRST CHRISTIAN CHURCH SCENE OF MEETING, WHICH IS OPEN TO EVERYONE, SAYS DR. CLIFFORD S. WEAVER.

Tomorrow night (Thursday) at seven forty-five promptly, the seventh annual Community communion service will be held at the First Christian Church. This meeting is not being held under the auspices of any church. For this occasion the First Christian Church and its pastor, Dr. Clifford S. Weaver simply happen to be hosts for this year.

The meeting is open to every one. Every disciple of Christ and believer in the Lord is invited to participate. There will be no examining board to pass upon any one's worthiness. "Let a man examine himself and so let him eat of that bread and drink of that cup' 'is the only test, says the host Pastor. "No one of us is worthy to come to the Lord's table, but we have been made worthy through the precious blood of Christ." That we have sinned and fallen by the way is no bar to our coming. If it were no one would ever come. If we are in sin, sick, Weary and worn with the twisted and distraught world and if we believe in the ATONEMENT of Jesus Christ then we ought to come. Perfection is not the test but that we may be made perfect through fellowship with Christ. If this be our hope and sincere desire come and welcome."

As to the exact date of course we are not certainly sure. As all know, this time varies with each year but it was on some Thursday night about this season of the year that the Lord instituted this holy supper. In the very early days of the church the disciples met at night. It seems fairly clear from the record that for a period following the ascension of Christ that they met daily. They were expecting an early return of their Lord and Master.

The early Christians used the first day of the week which is, of course, Sunday for worship and no doubt this memorial service was the center of their worship program.

There is perhaps not a religious organization but that with more or less frequency observes this communion service. Some do each returning "First Day of the Week" some observe the memorial with less frequency, but with no less fervor and significance. So far as the scripture is concerned the only definite statement as regards frequence is "For as often as ye shall eat this bread and drink this cup ye do show the Lord's death till he come." If we do not do this thing in our communion it matters not whether we observe the institution daily, weekly or monthly or quartely it is all in vain.

For tomorrow night's observance the regular deacons of the church, under the direction of Deacon U. S. Arrington, will distribute the emblems to the congregation. The following ministers will preside at the table: Revs. R. L. Cowan, Richard Klein, Earl Patton and Clifford S. Weaver.

The entire program is printed. There will be no announcements nor any departure from the printed form. It can not be printed how you worship in your own heart. That must be determined by each individual worshipper. So far as possible the attending public is urged to be prompt as the service will move on the dot at seven forty-five. The total program will require about forty-five minutes. Each attendant will have an individual sheet program so as to follow and participate in the service.

The worshippers will be seated at the direction of the ushers and the audience will be released at the conclusion seat by seat and are asked to retire quietly fromthe sanctuary. Also on entering silence is requested.

Dr. Weaver says the question has come "If I am not a Christian, may I come, or if I do not wish to participate, will it be out of place for me to come?" The answer is most certainly come and welcome. No one except the one next to you will know whether you participate or not. If you think you believe in Jesus Christ or think you ought to be a Christian come and sit in this quiet fellowship. If you are beaten down and weary, come! If you think it is possible for Jesus Christ to make you better, come; "Whosoever will let him come."

L. H. Koll Trial Moves Into Third Day After Half-Day Recess; Case Expected To Require All Week

SISTER OF SLAIN GIRL AND FIREARMS EXPERT OF DEPARTMENT OF PUBLIC SAFETY OF AUSTIN ON WITNESS STAND WEDNESDAY MORNING.

Depending upon the length of time consumed by the prosecution and attorney for the defense, it is expected the case against L. H. Koll, charged with murder, which went on trial in the Fifty-Ninth District Court here since Monday, may go to the jury before court adjourns Thursday afternoon.

The State rested its case Wednesday afternoon after calling John C. Kreager to the witness stand and also recalling Buchanan Hubbard, the escort of Miss Geraldine Graham, at the time she was shot and killed December 26, 1940 in Sherman.

The defense immediately called the defendant to the stand. He was followed by his brother, C. F. Koll, E. L. Sweet, R. E. Wallace, [illegible] Purdom and Lon Noble, all of Grayson County, from which the case had been transferred to Collin County on a change of venue.

Testimony for the defense was based mainly on the opinions of witnesses concerning the condition of the defendant's mind.

About a dozen witnesses in rebuttal will be placed on the stand Thursday afternoon, but their testimony will be largely technical, according to Criminal District Attorney Ralph Elliott of Sherman, who heads the prosecution. The witnesses will be mostly physicians, he said.

After the testimony is in, Assistant Criminal District Attorney Dwight Whitwell of Collin County, who is aiding the prosecution, will open the arguments for the State and Attorney Elliott will close.

Attorney G. C. Harney of Sherman, counsel for the defendant, will present the arguments for his client.

Evidence presented by the State has contended that Miss Graham was shot and killed near a Sherman hotel, escorted by Buchanan Hubbard, who himself was wounded, losing one eye. The shots, according to testimony, came from a hotel room. The State contends that jealousy of Mr. Hubbard, who was engaged to marry Miss Graham, was the motive of the alleged crime. The defendant and Mr. Hubbard were close friends. Miss Graham was 17 and her fiance 35. The defendant is 60 years old.

The State rested its case in the Koll murder trial Wednesday at 1:30 o'clock. L. H. Koll, the defendant, was called to the witness stand as the first defense witness.

Two more witnesses for the state testified Wednesday morning when the trial was resumed. They were Miss Winona Graham, sister of the slain girl, and George Gambell, expert in firearms for the Department of Public Safety.

◆ ◆ ◆

The L. H. Koll murder trial, moved from Grayson to Collin County on a change of venue, entered its third day in McKinney Wednesday, after a half-day recess Tuesday afternoon to permit officials to attend the funeral services at Lavon of W. F. Boyd, 61, father of Criminal District Attorney Roland Boyd of McKinney.

The State rested Wednesday afternoon, after which the Defense witnesses were called. It is not considered likely that the case will reach the jury before Saturday morning at the earliest. Counsel for the Defense pleaded not guilty for the defendant, at the beginning of the trial, because of the defendant's condition of mind. It is possible that two days will be required for defense witnesses to testify, court officials said.

From the testimony of witnesses thus far in the trial, it was indicated that jealousy may have been the motive for the fatal slaying of Miss Geraldine Graham, 17, student nurse of Sherman, and the wounding of her escort, Buchanan Hubbard, 35, her fiance, in Sherman December 26, 1940, for which L. H. Koll, 60, is on trial.

Koll, defendant, and Hubbard, were close friends and roomed near each other in a Sherman hotel.

Koll, retired railroad engineer, received a pension. Hubbard was a telegraph operator for a railroad in Sherman.

Approximately fifty witnesses, State and Defense, were summoned for the trial, most of whom are from Sherman and Grayson County.

The case was reversed by the Court of Criminal Appeals in Austin on a technical error, a change of venue bringing the case to McKinney. The technical error resulted from the fact that Ralph C. Slagle, then District Attorney of Grayson County, who assisted in investigation of the case, was elected District Judge of Grayson County, which post he assumed January 1, 1940. Impaneling the grand jury, which returned an indictment of the case, Judge Slagle recognized that he was disqualified to try the case, and transferred it to the Fifty-Ninth District Court in Sherman. However, the Austin Court ruled that Judge Slagle was disqualified to enter the case to another court.

According to officials, the case here is the second proceeding of the case at Sherman and that no new evidence has been offered thus far in the trial in this city.

Prosecution is in charge of Ralph Elliott, Criminal District Attorney of Grayson County and his two assistants, and Assistant Criminal District Attorney Dwight Whitwell of McKinney.

Attorney G. C. Harney, of Sherman, is counsel for the defense, assisted by Mr. Shaw, of Anna.

Out of respect to Criminal District Attorney Roland Boyd's father, W. F. Boyd, whose funeral was held Tuesday afternoon, the District Court closed at noon after six more witnesses were called by the prosecution in the Koll murder case. Judge Tom Suggs, District Clerk Jim Cantrell, Assistant Criminal District Attorney Dwight Whitwell and other court officials attended the funeral services at Lavon and the burial afterwards at the Nevada Cemetery.

Mrs. Graham, Mother of Miss Geraldine Graham, the student nurse of Sherman, for whose alleged murder L. H. Koll is now being tried in the Fifty-Ninth District Court here, was the first witness to take the stand Monday afternoon after the jury had been selected and sworn in by Judge Tom Suggs.

She was followed by G. W. Gambell, Les Tribble, Jack Shoemake and Buchanan Hubbard. The latter was accompanying Miss Graham when she was shot at Sherman December 26, 1940, and he was wounded at the same time, according to his testimony.

This is the second time the defendant has been brought to trial on this charge. He was found guilty by a jury in Sherman about a year ago, but the case was reversed by the Court of Appeals on a technical error. The case was brought to Collin County on a change of venue. A special venire of 144 men was called and the jury of twelve selected from that number Monday.

Examination of witnesses for the State was resumed Tuesday morning when court reconvened.

It was brought out in the first trial that Koll did not know Miss Graham, but was acquainted with her escort, who was wounded by a shotgun blast fired from a Sherman hotel window.

L. H. Koll is charged with murder in connection with the fatal shooting of Miss Geraldine Graham, at Sherman, December 26, 1940. Mr. Koll is 60 years of age. Miss Graham was 17. Her escort at the time the shots were fired from a window of a Sherman hotel was Buchanan Hubbard, her fiance. He was wounded at the shots and lost one eye.

G. C. Harney, counsel for the defense, announced that his client will plead not guilty by reason of insanity. No eye witness to the killing have testified the witnesses thus far including Mr. Hubbard, 35-year-old fiance of Miss Graham and the latter's Mother, who was the first to take the stand Monday.

◆ ◆ ◆

Jurors Selected.

Jurors selected Monday in the trial, after examination of approximately eighty veniremen, are:

J. R. Price, Royse City.
H. S. Tennell, Plano.
J. W. Poole, Nevada.
E. N. Eldridge, McKinney.
H. H. Sadler, McKinney, Route 1.
A. Blaine Smith, McKinney.
R. E. Clements, Princeton.
S. Housewright, Wylie.
T. A. Poindexter, Plano.
Jess Carrouth, Anna.
W. E. Gregory, McKinney, Route 2.
V. L. Poor, Route 3, McKinney.

Great Britain's Plan For Postwar Freedom Is Rejected By India

Powerful All-India Congress Spurns Britain's Plan Offered By Sir Stafford Cripps'; Mission To Bring India Fully Into War Against Japan Appears Futile.

There are indications that Sir Stafford Cripps has failed in his mission to persuade India to accept Great Britain's offer of dominion status after the war. The All-Indian Congress Tuesday rejected the offer, and their memorandum was to be handed to Sir Stafford Wednesday, according to a dispatch from New Delhi, India.

With the Japanese driving toward the Indian border in Burma, it was not certain what action India would take if the Japanese cross the border and invade that country with its population of 390,000,000 people. The first to notify Sir Stafford was the Sikhs, the Hindu party embarcing 4,500,000 Hindus. The Moslem League, headed by Mohammed Ali Jinnah, was expected to give their answer Wednesday. Sir Stafford made a final appeal by radio to the Indian people Monday night. He informed them that Great Britain would not relinquish control of Indian defense during the war and this, it was said, was the principal cause of their rejection of the British plan.

MODEL AIRPLANE, WITH SIX-FOOT WING SPREAD, LANDS IN SOUTHEAST COLLIN SUNDAY

Believed To Be Same Plane That Is Being Advertised As Lost By Irving, Texas, Man; May Have Flown Forty Miles Before Fuel Tank Ran Dry.

LOST: Gas model airplane, red and blue, 6-foot wing spread. Notify BILL WARREN, Phone Irving 198-W. Reward."

Not many persons will believe that a small model airplane, closely resembling the real thing, can fly 40 miles before landing, but from the evidence obtainable that's exactly the performance of the plane mentioned in the above advertisement in Tuesday's Daily Courier-Gazette.

About 6 o'clock Sunday afternoon Mr. and Mrs. George McGee and family of the Branch Community, Southeast of McKinney, were startled to see a plane approaching their home, flying just above the telephone poles and tree tops. It circled their home, went into a nose dive and landed in a pasture, clear of trees, back of their home, its fuel tank dry, one of the tires of the landing gear flat and with one broken wing.

Not knowing what the phenomenon was, Mr. McGee had other members of the family to stand back while he investigated the fallen plane. He discovered it was a model plane and surmised that it crashed when the fuel tank ran dry.

The family naturally believes it the same plane that is being advertised as lost. If the plane is the same and if it was sent up at Irving it must have flown at least forty miles before the fuel tank ran dry and it landed in Southeast Collin. The plane was exhibited Monday at the Clearlake School, where it was the center of attraction among the students.

Driven by a gasoline motor, gaily colored and with a wing spread of six feet it closely resembles a real airplane.

W. H. Bryce, who owns the store at Branch, near where the plane landed, was in McKinney Wednesday. When he read the advertisement of the lost plane, he suspected at once that the one found in his community was the one that had been lost. He was endeavoring to contact Mr. Warren in Irving by long distance telephone to make certain that the plane landing in this county was the one the Dallas County man had lost.

Sheriff Button Covers 9 States In Investigation

SPEEDOMETER ON NEW CAR, PURCHASED THREE WEEKS AGO, SHOWS 7,640 MILEAGE; MAY GO TO WASHINGTON FOR MAN.

Sheriff W. E. Button and his Deputies have just wound up one of the busiest months in a long time, and all of the arrests made were for alleged capital offenses.

The Sheriff and his men have traversed nine States, including California, Arizona, Oklahoma, Arkansas, Alabama, Mississippi, Louisiana and West Texas and Sheriff Button possibly will go to Washington, D. C., for a man being held there on his reported confession of the killing of a man North of Plano March 1.

Three weeks ago Sheriff Button purchased a new automobile and the mileage registered on his speedometer Tuesday was 7,640 miles.

SPECIAL EASTER PROGRAM BY JUNIOR DEPARTMENT OF FIRST CHRISTIAN CHURCH SUNDAY

The program as announced by Mrs. Geo. Wiley Wilson, Jr. Superintendent of the Junior Department, First Christian Church, for Easter Sunday, is as follows:

9:45 a. m. predude.

Processional: "Christ Arose." (soft music.)

Special Sextet: "Christ Arose."

Scripture reading: Joanne Groves.

Response: Easter playlet: Characters: Wanda Lene Cook, Gladys Erwin Montgomery, Betty Carroll Commons, Joanne Groves, Billy Horn and Andy Rogers.

Poem: The Easter Message: Wanda Lene Cook, Glayds Erwin Montgomery, Betty Carroll Commons.

Prayer: Joanne Groves.

Recessional: "Lead On O King Eternal."

Class Session.

Benediction.

The program is under the directorship of Mrs. J. R. Bryan, pianist and one of the assistant Superintendents of the Department.

Mrs. Ola Whisenant and Mrs. Elzer Leach of Allen spent Friday shopping in McKinney.

Only 26 Permits To Wed Issued During March

Decrease In Number Of Marriage Licenses Issued Attributed to Large Number of Young Men Entering Army.

Departure of so many Collin County young men for service in the Army, Navy, Marines and Air Corps is reflected in the number of marriage licenses issued in March by County Clerk W. C. Hagy.

During the month just ended only 26 licenses were issued, as compared with 31 in March, 1941 and 41 in February of this year.

March Lives Up To Reputation; Out Like Lamb

Month Comes In With Snowstorm, Goes Out With Beautiful Weather Prevailing.

The month of March lived up to its general reputation.

Traditionally the month was supposed to go out like a lamb, if it came in like a lion, and it did just that. The month was ushered in on the first day with a mild blizzard and a heavy snowfall and both Tuesday, March 31, and Wednesday April 1, were beautiful Spring days with blue skies and the sun shining brightly.

Chairman Army-Navy Relief Society Drive

TOM W. PERKINS, JR.

Large Number Of Citizens Observe Birthdays Today

While this is April Fool's Day for everyone—this being April 1—yet it is an even more important date to a number of McKinney citizens and former McKinneyites, who are observing birthdays Wednesday.

Those whose birthdays occur Tuesday are: Mrs. J. J. Lee and son-in-law, Rhea Lewis; Miss Ada Brown, of the City Secretary's office; Mrs. Rheamy Williams, A. D. Peters; Joe W. McCullough, local attorney; Inez Baskin, 16-year-old daughter of Mr. and Mrs. Otis E. Baskin; Don W. Bagwill, City Editor of these papers, and possibly many others.

Former McKinneyites who are observing birthdays Tuesday, are Vernon Walker, Miss Ozella Pope and Royce Shaw.

Friends are extending congratulations to all these McKinney citizens.

Miss Billie Wallis of Melissa is leaving Wednesday for Snider, Texas, where she is employed as nurse in the Snider General Hospital. She will please accept our thanks for her subscription to the Daily Courier-Gazette, which will keep her informed on home news.

Private Rollins Kerby, son of Mr. and Mrs. Frank Kerby of Farmersville and Misses Monetta and Dorothy Byrd visited home folks and friends over the week end. Rollins is enlisted in the U. S. Army and is stationed at Camp Barkley. Monetta and Dorothy are the daughters of Mrs. Ben Byrd and are employed in a Dallas hospital.

HITLER'S FORCES WILL MAKE DRIVE FOR OIL IN CAUCASES AREA

RUSSIA HAS ARMIES OF 7,000,000, WHILE GERMANS HAVE ARMY OF 4,500,000 IN RUSSIA: HITLER HOPES TO BLAST SOVIET FORCES OUT OF CRIMEA.

BULLETINS.

Japanese invaders launched the largest attack since General MacArthur left the Philippines on the small band of American and Filipino troops on Bataan Peninsula Tuesday night. Although greatly outnumbered, the men under command of General Wainwright repulsed the attack after fierce hand-to-hand fighting. The battle lasted from dusk to early Wednesday morning. The Japanese also again tried to bomb Corregidor, but their planes were kept too high and little damage was done, most of the bombs dropping in Manila Bay. Two Japanese bombing planes were shot down.

◆ ◆ ◆

Six Japanese planes were destroyed and six others badly damaged when the American and Australian bombers attacked a Japanese air base in New Guinea.

◆ ◆ ◆

Getting ready for his gigantic push against the Soviets this Spring, Hitler has moved 100 new divisions into his lines and it was said he now has 4,500,000 men on the Russian front. His first move apparently is to try to blast the Russians out of Crimea and use that as a springboard to penetrate the Caucus where he hopes to capture the rich oli fields. The Russians, however, claim to have 7,000,000 men to oppose him and the most horrible and destructive battle in all history is in prospect. In the meantime the United States and Great Britain are rushing all the supplies possible to the aid of Stalin. One large convoy reached Russia Tuesday, despite an attempt of German U-boats and destroyers to stop it.

Just when the Spring offensive will begin was not divulged but a report from London said Hitler would start his push in the vicinity of Orel and from there South to Sevastopol to gain control of railway facilities that will be essential if he captures the oil resources.

Tom W. Perkins, Jr., To Supervise Collin In Army-Navy Relief Drive

RECEIVES TELEGRAM FROM ATTORNEY-GENERAL GERALD C. MANN OF AUSTIN, CHAIRMAN OF TEXAS CITIZENS COMMITTEE OF NAVY RELIEF SOCIETY.

Tom W. Perkins, Jr., of McKinney, has been selected to supervise Collin County in the Army-Navy Relief Society Drive. He was informed of his selection for this important work in a telegram from Attorney General Gerald C. Mann of Austin, Chairman of the Texas Citizens Committee of the Navy Relief Society.

Mr. Mann's telegram follows:

Austin, Texas

"Tom W. Perkins Junior.

"I should like for you to handle Collin County in the Army Navy Relief Society Drive. We have been asked by the Secretary of the Navy and Chairman of the National Citizens Committee to raise $210,000 in Texas for this worthwhile undertaking. We can be of service to our armed forces through our working to raise this fund. The fighting edge of our fighting men is sharpened when they know that their loved ones will be cared for during their absence from home should any emergency arise. May I count on you to help in the Texas drive. It is an opportunity for real service.

GERALD C. MANN, Chairman Texas Citizens Committee Army Navy Relief Society."

Concerning the drive for this worthy cause, Mr. Perkins said: "Having been in the U. S. Navy and, above all, realizing the necessity of this worthy organization it will give me a great amount of pleasure to do what I may to help those that have sons in the service. We as individuals must lend every effort to do what we can for Mothers and Fathers who have sons in the service, because they are fighting our battle to make this glorious Country safe for Democracy."

He urges the cooperation of all Collin County citizens in this important campaign.

Mother Of J. R. Stewart Breaks Hip In Fall

Mrs. Lizzie Stewart of Bonham, Mother of J. R. Stewart, Deputy County Tax Assessor-Collector in charge of the Highway Department of the local office, fell and broke her hip Tuesday night. She had visited her son and family in McKinney Sunday and seemed to be recovering nicely from her injuries received four months ago when she fell and broke her other hip. Mr. Stewart does not know how this latest accident happened, but he learned that she fell in her home in Bonham. Mrs. Stewart is 78 years of age.

Master Lists Received By Draft Boards

The master lists, showing the order numbers of men between 20 and 44 years of age, who registered February 16 and whose numbers were drawn in the national lottery, in Washington, March 17, have been received by the two local Selective Service Boards.

The order numbers are being written on the card index and also on the questionnaires which will be mailed to the registrants within a few days. Instructions for mailing the questionnaires have not been received yet, but are expected before the end of this week.

In Collin County a total of 2,782 men registered on February 16. Of this number 1,662 registered with Board No. 1, of which Dr. H. F. Wolford is Chairman and 1,120 registered with Board No. 2, of which Gibson Caldwell is Chairman.

Harry Wright, former Farmersville boy, is in Pearl Harbor, according to information received by relatives here. He is the son of Mr. and Mrs. Herbert Wright.

Newly Formed Pacific War Council Meets

Meets Wednesday in Washington, D .C., With President Roosevelt In Charge.

With President Roosevelt presiding, the newly formed Pacific War Council convened in Washington Wednesday. The purpose of the Council, the President said, was to hold consultations on the progress being made by the Allies in their resistance to Axis aggression. Represented on the Council are seven nations actively allied in this war. The President said this council will cooperate fully with a similar body sitting in London.

County Judge H. H. Neilson is confined to his home with an attack of flu.

41,041 Bales Cotton Ginned During 1941

Mrs. Annie Farley, Special Agent, Says This Compares With 69,375 Bales Ginned In Collin County Previous Season.

In her final statement on Collin County's 1941 cotton crop, Mrs. Annie Farley, Special Agent, reports that up to March 1 the ginnings for the past year was 41,041 bales, as compared with 69,375 bales in 1940.

Local cotton men and farmers had estimated the crop at around 40,000 bales long before the crop was picked.

Cotton prices have proven satisfactory. The market in McKinney was quoted from 15 to 19 1-2 cents a pound Thursday and cotton seed were bringing $50.00 a ton.

Mrs. Lester Lee Watson of Dallas was brought to the McKinney City Hospital Wednesday afternoon for an operation.

Family Killed In Cyclone At Regan, Tennessee

Mrs. J. R. Travillion Learns That Nephew, Curtis McMurry, Wife And Two Children Killed In Recent Cyclone.

Mrs. J. R. Travillion has received news of the death of her nephew, Curtis McMurry and wife, in Regan, Tennessee.

Mr. and Mrs. McMurry and two small children were killed in a recent cyclone in that section.

The McMurry home was complely demolished. In fact, no trace of the building or contents could be found.

Debris was found around Regan, which had blown 40 miles from points in Mississippi.

Mrs. W. A. Williams of Route 2, McKinney, is a new subscriber to the Daily Courier-Gazette, for which we thank her.

Mrs. R. G. McCain and infant son, born a few days ago at the McKinney City Hospital, were taken to the home of her parents, Mr. and Mrs. N. A. Burton, 5— West Hunt Street, this city. Mrs. McCain lives in Houston.

BUSINESS AT THE TEMPLE OF JUSTICE

DISTRICT COURT NEWS.

Hon. Tom Suggs, Judge.
Jim C. Cantrell, Clerk.
Mrs. Scott Abernathy, Deputy.
Roland W. Boyd, County Attorney.
Dwight Whitwell, Assistant.
Willena Herndon, Assistant.

New Suits.

Lonnie Bomer vs. Bristol Bomer, divorce.

Gladys Summers vs. William Edwin Summers, divorce and custody of children and support.

Edith McGuire vs. Wayne McGuire, divorce.

Faye Brown vs. F. R. Brown, divorce.

COUNTY COURT NEWS.

H. H. Neilson, Judge.
W. C. Hagy, Clerk.
Clyde Cunningham, Chief Deputy.

Marriage Licenses.

M. P. Mangum and Mary Elizabeth Farabee.

Howard Evans and Margaret Luellen.

Benny Joe Rany and Mildred Artelle Roach.

J. E. Shanks and Doris Logan.

Domingo Garza and Antonio Gonzales.

David L. Hale and Jean Johnston.

◆ ◆ ◆

Probate.

Rory M. Carroll has filed application for letters of administration of M. E. Robinson, deceased.

Glen T. Herndon has filed application to probate will of J. R. Herndon, deceased.

SHERIFF'S DEPARTMENT.

W. E. Button, Sheriff.
Dan Rike.
Roy Hays.
A. G. Sparlin.
Euel Ford.
Deputies.

The sheriff's department made the following arrests the past week:

Two for drunkenness.
Two for disturbance.

Miss Leona Hamilton, who has been under treatment at the McKinney City Hospital for several days, was taken home Friday evening.

Those attending the Flower Show in Dallas Friday were Mrs. Johnnie Odle, Mrs. W. A. Bevil, Mrs. Elizabeth Stiff, of this city, and Mrs. E. L. Brockman, of Dallas.

Grandson Of W. E. Button And Wife Dies In Dallas

Infant Son Of Mr. And Mrs. Nathan A. Button Passes Away Wednesday Night; Funeral Services Held Thursday Afternoon.

The infant son of Mr. and Mrs. Nathan A. Buton died at St. Paul's Hospital in Dallas at 10 o'clock Wednesday night. The child was their first born. The father is the son of Sheriff and Mrs. W. E. Button of McKinney. Nathan Button is employed at the plant of the American Airways Aviation, Inc., at Grand Prairie, Texas.

Funeral services were conducted at the graveside in the Wear Cemetery at 3 o'clock Thursday afternoon by Rev. Earl J. Patton, Pastor of the First Methodist Church of McKinney. The Harris Funeral Home had charge of the arrangements.

Wednesday Night Fire Does Damage

Help Yourself Laundry And Contents Damaged By Blaze; Prompt Work By McKinney Volunteer Fire Department.

Fire of undetermined origin Wednesday night caused considerable damage to the interior of the brick building on South Kentucky Street occupied by the Help Yourself Laundry and the contents.

The alarm was sounded about 9 o'clock and only prompt and efficient work of the McKinney Volunteer Fire Department saved the building from destruction. No estimate of the damage was ascertained.

VINEY GROVE NO. 2

By Mrs. Henry Thomas

Mrs. N. H. Thomas visited her daughter and family at Culleoka.

Mr. and Mrs. Jim Sides' little son hasthe measles.

Mrs. Joe Pair and children have moved here.

J. W. Love of Bishop was here Thursday.

Mrs. Lucille Hartline of Dallas visited her parents.

Mr. and Mrs. Clifford Pruitt and daughters visited at Allen.

Mrs. Clifford Pruett gave Mrs. Thurman Savathem a shower.

Several cases of measles here at this time.

Mr. and Mrs. Sam Babbs of Woodlawn visited here Sunday.

Miss Vonia Pair has the measles.

Mr. and Mrs. John Gilbert and children visited at Bishop recently.

Mr. and Mrs. Roy Andrews and baby visited the latter's parents in Rock Quarry last week-end.

Mr. and Mrs. Thurman Sevatham of Longneck visited Mr. and Mrs. Alfred Clifton.

Miss Gladys and Irelene Pruett attended the Fat Stock Show in Fort Worth.

L. M. Love of McKinney spent the week-end with his daughter and son.

Mr. and Mrs. Blaskey have moved from McKinney to the Murray place.

Edgar Dennis of Snow Hill visited his brother and family Saturday.

Henry Morrison and wife and Mrs. Lloyd Fort and little son of Culleoka visited Mrs. N. H. Thomas.

Miss Jay Thomas has returned to her home at Rock Quarry after spending the past week visiting here.

J. K. Wade was here from Lebanon Wednesday on business.

Oliver Lovelady of Princeton, Route 1, was taken home Friday after undergoing treatment at the McKinney City Hospital.

Miss Modena Davidson, daughter of Mr. and Mrs. O. W. Davidson, who live on Route 4, McKinney, left for San Antonio Saturday after a visit with her parents here. Miss Davidson is employed in the War Department at Fort Sam Houston, San Antonio.

Word has been received by Mr. and Mrs. Jimmie Odle of this city that their son, Cadet Jack Odle, who has been stationed at Sheppard Field, in Wichita Falls, has been transferred to a new station in Boston, Mass. Cadet Odle has many friends in this city and county, who wish him the best success possible in the army.

The many friends of Rev. G. C. Ford were pleased to see him downtown Saturday. He has been confined to his home with illness for several days. Rev. Ford Friday officiated at a wedding of a Mexican couple, Domingo Garza and Miss Antonia Gonzales. The groom gave his home as Iowa, while the bride lives in McKinney.

Mrs. W. H. Knott, of this city, orders the Weekly Democrat-Gazette sent to Private Jack T. Bergvall, Company A, Camp Wolters, Texas. Mr. Bergvall recently enlisted in the services, being sent to Camp Wolters. He had been connected with Dunn & Bradstreet for several years, his headquarters being Fort Worth. Jack is a splendid specimen of young American manhood, being a McKinney High School graduate. He is a son of Mr. and Mrs. Blondy Bergvall of McKinney.

Personals

Mr. and Mrs. C. M. Snider of Blythe's Chapel were shopping in McKinney Friday.

Fred Biggerstaff of Frisco was a business visitor in McKinney Wednesday.

Bob Phillips, 81, is reported critically ill at his home north of Celina, after suffering a paralytic stroke.

Mrs. F. J. Woods, who has been quite ill at her home, 509 Jones Street, McKinney, is reported improving Thursday.

Mrs. George Yeatts, 900 North Bishop, Dallas, was in McKinney Wednesday visiting her niece, Mrs. Fred Coffey.

Claud Gallagher and E. Houseright, well known business men of Wylie, were visitors in McKinney Wednesday.

Theodore Martin, former resident of McKinney, who is now with the Postal Service in Dallas, spent Thursday shaking hands with friends in this city.

S. H. Odle, who lives on Route 5, McKinney, was in the city Wednesday and gave us his subscription for the Weekly Democrat-Gazette, for which we thank him.

Sarah Lee, small daughter of Mr. and Mrs. Hugh Pope, of Weston, received a deep cut on her hip Friday when she fell on a cellar door at the home of an aunt, Mrs. Alvin Gracy. Nine stitches were required to close the wound.

D. F. Luscomb, prominent farmer living near Anna, called by this office Tuesday and renewed his Weekly Democrat-Gazette for a year in advance, pushing his date up to April 1, 1943. We thank Mr. Luscomb for his friendship and patronage.

Miss Josie Bomar, Route 3, McKinney is a new subscriber to the Weekly Democrat-Gazette. She has been visiting relatives in Dallas for a few days and returned from that city Thursday.

Mr. and Mrs. W. H. Coffman have returned from San Antonio, where they attended the convention of the Southwestern Florists' Association. While there Mrs. Coffman also attended the Rebekah Assembly as a delegate from the McKinney lodge.

Information received by relatives in Farmersville, states that Willard Stanford who enlisted in the U. S. Aviation corps, had arrived in Puerto Rica. After leaving Farmersville he spent several weeks in training at Sheppard Field, Wichita Falls. He enlisted Jan. 16.

These papers learned at press time Friday that the condition of W. F. Boyd of Lavon, father of Criminal District Attorney Roland Boyd of McKinney, was unchanged. He had not regained consciousness at the Baylor Hospital in Dallas where he was taken after an automobile accident Monday.

J. E. Forshee, who is now employed in Mineral Wells, has been spending a few days with relatives and friends in McKinney. While here he ordered the Daily Courier-Gazette sent to him in Mineral Wells at 1916 Northwest Third Avenue. We appreciate his patronage and long time friendship.

Mrs. H. S. Grimes, 331 West Woodin Boulevard, Dallas, and Mrs. Ben Bunyard, 102 North Jefferson Street, San Angelo, visited Mr. and Mrs. Fred Coffey and Mr. and Mrs. Woot Mallow in this city. Mrs. Bunyard was formerly Miss Bess Staggs, daughter of the late Mr. and Mrs. Gabe Staggs and one time residents of McKinney.

At a joint meeting of Baptist women's groups of Celina Monday, plans were made to entertain women from other churches Monday, and to hold open house for Rev. W. J. Epting, Easter Sunday. Mrs. T. T. Doggett, who is leaving town, was presented with a gift. Mrs. Lee B. Newsom presided. Refreshments were served to 23 members.

The death of his grandmother, Mrs. Hans Olsen, 96 years old, was announced in a message to H. N. Juel, Salesman for the Scott Oil Company of this city. Mrs. Olsen was born in Sweden, but had resided in the United States since girlhood. Her death occurred at her home at Audubon, Iowa. Mrs. Olsen only recently attended the funeral of her daughter, who was 76 years old. Mr. and Mrs. Juel spent last Christmas in Audubon, Iowa.

Our good friend, John K. Wilson, accompanied by Mrs. Wilson, their daughter, Miss Wilma Grace, and Miss Ozella Daniels, of Princeton, were in McKinney Saturday. While here Mrs. Wilson was entertained with a birthday luncheon. Mrs. Wilsons' twin sister, Mrs. C. J. Thomason, of Gainesville was unable to be at this happy gathering. We consider the Wilson family among our closest friends and sincerely hope for Mrs. Wilson many happy returns of the day.

Nelson Powell, Copeville, another Collin county son serving Uncle Sam's armed forces and one of the survivors of the Pearl Harbor attack Dec. 7, 1941, sent a telegram of congratulations to his 96 year old grandmother Mrs. Martha Poteet at Copeville, Thursday, March 19. Mrs. Poteet was 96 years of age Friday March 27. The telegram received from her grandson follows: "Congratulations to a sweet lady on your coming 96th birthday. From your Navy grandson, Nelson Powell."

Personals

Mrs. Robert Parker of Whichita Falls is visiting her mother, Mrs. Lillie Hager. Mrs. Hager and Mrs. Parker are visiting in Dallas Monday.

Mr. and Mrs. Louis David Sullivan of McKinney are the proud parents of a fine baby son, born at the McKinney City Hospital at 11 o'clock Friday night.

Mrs. T. P. Weaver of Celina was elected delegate to the woman's conference at Wichita Falls, April 8, at a meeting of Methodist women Monday afternoon.

Mrs. Carl W. Barnes, who lives on Route 2, McKinney, was brought to the McKinney City Hospital Thursday afternoon for medical treatment.

Mr. and Mrs. Linden Webb of Farmersville are the proud parents of a daughter Barbara Ann, born Wednesday morning. Both the mother and baby are reported doing fine.

Mr. and Mrs. Carl Ostrum, Mrs. J. L. Travillion, Miss Alice Lauderdale, Mrs. Charlie McTee and Fred Acuff attended the funeral of their uncle, Mr. Jack Acton in Cooper, Texas, Thursday.

Mr. and Mrs. Clarence Cox of Bishop were in the city Saturday. While here they renewed their subscription to the Daily Courier-Gazette, for which they will please accept our thanks.

A boy weighing 9 1-2 pounds was born Thursday morning of last week to Mr. and Mrs. J. B. Harris just north of Farmersville. Mrs. Harris was before her marriage Miss Gealdine LeFever, of Durant, Okla.

Mrs. Hettie Manning led the lesson discussion at a meeting of the Blue Ridge Missionary Society at the Methodist Church Wednesday. Mrs. F. R. Whited presided. Plans were made to meet Tuesday at which time the fourth and last quilt for the Waco orphans home will be made.

Mr. and Mrs. A. G. (Pat) Mayse, their daughter, Mrs. Walter Bassano and little daughter, Carol Bassano, of Paris, spent Sunday with Mr. and Mrs. Isaac Crouch, Mr. and Mrs. Merle Kerby and other relatives here.

A hay barn 50x56 feet has just been completed on the B. F. Davis ranch three or four miles west of Celina by Ben O'brien and Lee Thurman. Mr. Davis lives in Dallas and the ranch is managed by Jim Vickers, who, with his family, lives on the place.

Dr. A. C. Corry of Farmersville has received a letter telling of a kinsman in the person of Major Charles F. Healey, being killed in action on Bataan Peninsula. Major Healey is the son of Mrs. Geraldine Healey of Dallas and has been in military service since January 1941.

W. R. Moore of Hale Center, Texas, who was here Saturday to attend the funeral of his father-in-law, J. R. Herndon, subscribed for the Weekly Democrat-Gazette. He reports that wheat in Hale County is late this year, but there has been no damage from green bugs.

Mr. and Mrs. M. K. Gilliand of Farmersville and daughter Toye May, returned Wednesday from Tupelo, Miss., where they visited another daughter who has been ill. They saw part of the country damaged by the tornado which wrought havoc in Mississippi last Monday.

Weston Boy Scouts have simplified their waste paper collections. Gaining support of school officials, they are now offering prizes to the class room collecting the most paper each week. The arrangement allows the Scouts to devote more time to other work. This week's class prize went to the primary room taught by Miss Marjorie Holder.

Dr. H. F. Vermillion has ordered his Daily Courier-Gazette sent back to his address on Waddill Street. Rev. Mr. Vermillion and wife have been on a six weeks' visit with his daughter, Mrs. W. L. Duvall, at Canutillo, near El Paso, Texas, Mrs. Vermillion prolonging her visit for a few days. While there he was called on to preach on several occasions.

McKinney friends of Metz N. Branch, formerly a McKinney boy, who is now in the service, will be pleased to learn that he has been promoted to Sergeant in the Army. He has been in the Army about one year and is stationed at Charleston, S. C. His wife, the former Miss Doris Russell, daughter of Mr. and Mrs. Jim Russell of McKinney, is now with him. He is the son of Mr. and Mrs. L. C. Branch.

Another McKinney boy is making good in the nation's armed services, Leon Ussery, son of Rev. and Mrs. G. H. Ussery, formerly of McKinney, but who now live at Monticello, Arkansas, has been promoted to Staff Sergeant in the Army, according to a letter received by L. C. Kenyon, Manager of Pratt Bros., former employer of Sergeant Ussery. The many friends o fthe young man will be pleased to hear of his promotion.

Guests of Mr. and Mrs. G. H. Reeves, who reside on Route 4, McKinney, were Mrs. Laura Carter, Mrs. Rhoda Standefer, Mrs. Handley Carter and Miss Dorothy Jones of Durant, Okla; Leon Reeves, of Amarillo; Mr. and Mrs. Alvin Jeffcoat, Blue Ridge; Mrs. Roberta Roeder, Ray Self, James Thomas, Dallas; Mrs. Willie Thomas, Mr. and Mrs. Orville Reeves and Margaret Ann, Mrs. Bill Herndon, Mrs. Fults and Mrs. Hazel Heifner.

CLIMAX

By Wilma McComic, Corr.

Mr. and Mrs. Claud Anderson are the proud parents of a new baby girl whom they named Alice Faye.

Ike Griffin of Princeton who recently purchased the Mrs. Mattie Maynor farm is constructing a new house and other improvements. Mr. and Mrs. Olan McMahan will occupy it upon its completion.

Miss Minnie Moffet of Dallas visited Lester Myrick and family.

Mrs. Billy Long is on the sick list.

Mrs. Argel Carr visited Mrs. George F. Bass of Dallas.

Mr. and Mrs. Howard Bellew and son, Charles of McKinney visited Mr. and Mrs. Bill Shipman.

Miss Ruby Recer and Miss Georgie Craver visited Mrs. Claud Anderson.

Mrs. Phama Willis visited her mother, Mrs. Nolen.

Mr. and Mrs. Ira McComic visited Jesse McDonald and Mr. and Mrs. Billie McDonald of Blue Ridge.

Mrs. Jesse Richman and daughter, Joyce visited Mrs. Ethel Gray.

Mrs. Bates Cody of Womble visited her parents, Mr. and Mrs. Bob Stepp.

Mrs. Lester Myrick and Mrs. Ira McCormic visited Mrs. Belle Long and Mrs. Claud Anderson.

Mr. and Mrs. Tom Anderson and family of Fort Worth spent the week-end with relatives here.

Mr. and Mrs. Bud Recer of Dallas visited Mr. and Mrs. Will Recer.

Bro. Elmer Douglas and wife of Culleoka attended Church here.

Mr. and Mrs. Melvin Bellew visited Mr. and Mrs. Sam Shipman.

Mr. and Mrs. Willie Miller visited Mr. and Mrs. M. E. Stewart.

Lud Bailey and daughter Pleasant visited Mr. and Mrs. Lester Myrick and attended singing at Pleasant Grove.

Mrs. Harvey Langley and children of Culleoka visited Mr. and Mrs. Will Recer and attended Church here.

Mr. and Mrs. Ab Anderson and daughter Peggy visited Mr. and Mrs. Claud Anderson and Mrs. Mandy Anderson.

Mrs. Belle Long's daughter Bessie is visiting her.

PIKE

By Mrs. A. R. McMurray

Granville Webb, now at Camp Bowie, Aandy Ramsey in airplane mechanic school at Sheppard field.

Miss Melba Addison who is taking a business course in Denison, is ill at the home for her mother, Mrs. Luda Addison.

Miss Freddie Fry has been ill several days, taking treatment at Richardson for her great uncle Dr. W. W. Manning and at Dallas from Dr. M. D. Fry.

Mrs. G. H. Eimpson Sr., has returned from a visit with her daughter in Sherman and step daughters at Gunter, Pilot Point and Whitewright.

Hershel Fry of Randolph Field and Clifton McCurley and wife of Ft. Sam Houston spent the week-end here with their parents, Mrs. T. C. Fry and Mr. and Mrs. E. B. McCurley.

Pike 4-H Club boys went to Fat Stock show in Tom Bowers truck. Mrs. Hollis Owens and Geo. Gilmore took the 4-H club girls.

Mr. and Mrs. Lionell McCurley and Mrs. Ethel Gibson visited their aunt Mrs. Ted Hart at Houston, Mrs. J. F. McCurley also acocmpanied them and visited her mother, Mrs. J. R. Luna, brothers Walter, Cratus and Bruce Luna and sister, Mesdames Dan Gibson and Julius Collins at Bay City.

Rev. Fred Adams, new pastor of Leonard Methodist church visited here. He formerly taught at Frisco an dhis wife, former Lola Dunafan, was reared at Lebanon. Her father, Theo Dunafan resides where his grandfather, Hugh Thompson and wife, Bille Martin Thompson headrighted land in 1846. Is also a grand daughter of Augustus March, Collin county pioneer who settled the farm on which J. M. Rush country estate located.

Jefferson E. Huckabee born in Hasville, Clay county, N. C. Feb. 11, 1861 died in a Terrell hospital March 23. He came with his parents to Wolfe City when a child and to this community when a young man. He worked for C. L. McGowan Sr., On December 9, 1888 he married Miss Sarah Morrow, daughter of Matthew Morrow who with two sons, Dewitt of Conway, Ark., Errett of Abilene, daughter of Mr. and Mrs. Max Glass Sr., of Marshalfield, Ore., survive; one niece Mrs. E. B. Barrett of Delba lived in his home and helped care for him in his declining health. Many other nieces and nephews also survive. His sister and brothers preceded him in death. Services were held at the Methodist Church Thursday at 3 o'clock by Rev. Leonard Westphal. Built the Methodist church at Blue Ridge and also the Melissa church at Lane. Mrs. Lizzie Fagg, daughters, Mrs. May Foster, Mrs. Hettie Manning, Mrs. Huckabee, Mr. and Mrs. Mathews Jeffcoats only charter members left now since Mr. Huckabee's death. Pallbearers were E. M. Howard, G. H. Simpson Sr., W. W. St. Clair, J. F. Parker, Noyce White and A. R. McMurry.

Private Oliver H. Reeves of ths county is now stationed at Fort Sill, Okla.

Joe Franklin, 65, was taken from his home North of Weston Wednesday to the McKinney City Hospital where his condition is reported serious.

HIGHER Quality LOWEST Prices

The newest, neatest, and most convenient drive-in grocery and service station in the city. Shop on the edge of town and save the difference.

SPECIAL DURING APRIL

We have a limited number of galvanized spout cans filled with

MARATHON MOTOR OIL

being sold at a very special price during the month of April only.

Lane's Drive-In Grocery

LANE OIL COMPANY

SOUTH TENNESSEE STREET. PHONE 282

BRING US YOUR EGGS. WE PAY THE HIGHEST PRICES.

PRESENT THIS COUPON

AND RECEIVE ANY

98c pair of Ladies' Hose for

59c

(Void after April 12, 1942)

McKinney Dry Goods Company

M'KINNEY, TEXAS

ANNA
By Mrs. W. P. Lewis

Mrs. Charles Baldwin has been attending the bedside of relatives in the McKinney Hospital.

Mr. and Mrs. Henry Boswell and children of Weston visited her parents, Mr. and Mrs. W. E. Miller.

Mr. and Mrs. W. B. Giles visited Mr. and Mrs. J. G. Bowers at Kelly.

Mr and Mrs. Billy Merrill announce the arrival of a daughter. She has been named Bonnye Mozelle.

Mrs. Alva James and Mrs. Lillard Caldwell attended a shower at Altoga Monday honoring Mrs. Frank Ray.

Mr. and Mrs. W. P. Lewis were Dallas visitors.

Bobby Ogilvie visited friends at Waco a few days last week.

Mrs. Corbin Nixon and Miss Jewel Giles were Dallas visitors.

Bud Slaughter, Misses Anna Lou Powell, Doris Slaughter and Margie Estep, Mrs. W. B. Luscomb attended the Stage show at Majestic in Dallas.

Mr. and Mrs. Sam Nelms were McKinney visitors.

Mr. and Mrs. Eugene Lovell of Sherman visited Mr. and Mrs. John Morgan.

Mr. and Mrs. Bill Lindsey have moved into their new home.

Bobby Merrill of Dallas visited his parents, Mr. and Mrs. Lee Merrill. Boone Barber, cashier of the First National Bank, submitted to an operation in McKinney hospital.

Mr. and Mrs. Hugh Neill and son of Elmont visited Mr. and Mrs. J. H. Murphy.

Mrs. Hanry Haynes and Mrs. Vernon Hayes and children of Chambersville, Mrs. Zella Styles and son of Celina, Mrs. Giles Haynes and son of Los Angeles were guests of Mr. and Mrs. John Morgan.

Mr. and Mrs. B. H. Estep Mr. and Mrs. Gross of Dallas visited Mr. and Mrs. Pat Estep.

Bob Strother, who has been ill of pneumonia, was brought home from the Hospital Thursday.

Mr. and Mrs. Dale Smith and children and Miss Janie Vic Smith of Dallas spent the week-end with Mr. and Mrs. S. C. Smith.

Regular preaching services were held at the Baptist Church Sunday.

Misses Mary Ruth Brown of Dallas and Jimmie Rae Bryan of College Station were guests of Mr. and Mrs. Bernie Bryan.

Mr. and Mrs. Earl Johnson and children of Dallas visited Mrs. J. Wes Hendricks.

Mrs. Porter Ozanne, Jr., of Dallas visited Mr. and Mrs. W. B. Giles.

Mrs. W. B. Luscomb and Mrs. Sid Turner visited in Sherman. Mrs. John King and daughter returned with Mrs. Luscomb for a visit.

Buster James and Luther Miller of Fort Worth and Mrs. Frank Ray of Altoga visited Mr. and Mrs. Alva James, Sunday.

Mr. and Mrs. Ed Lair and son were McKinney visitors.

Mr. and Mrs. Lloyd Shelton of Sherman visited Mrs. R. T. Shelton.

Sgt. James Kelly and his friend, Sgt. Robert H. Morgan arrived Monday for a visit with Mr. and Mrs. V. E. Kelley. They are enroute from Bakersfield, Calif., to Miami, Fla., to attend an Air Corps Administrative school.

A. L. Harkins was a business visitor in Dallas.

Mrs. Nannie Rutledge has returned from a visit with Mr. and Mrs. Louie Rutledge at Westminster.

Rev. Patrick Henry of T. C. U. will preach Sunday morning at the Christian Church.

Miss Kathryn Foster of McKinney was the week-end guest of Mrs. Myrt Giles.

Mr. and Mrs. Everett Hainline of Sherman visited Mr. and Mrs. C. A. Morgan.

Sam Hagin and his sister, Mrs. Minnie Smith accompanied Mr. and Mrs. C. A. Morgan.

Sam Hagin and his sister, Mrs. Minnie Smith accompanied Mr. and Mrs. Bill Stone of Frisco to Fort Worth for a visit with relatives.

Misses Kitty Billingsly and Georgia Corbin attended a sorority meeting at Frisco.

Mrs. Ann Vogle of Wichita Falls is the guest of her brother-in-law and sister, Mr. and Mrs. C. B. Barger.

Mr. and Mrs. Ryan Hagin of Sasche were guests of Mr. and Mrs. Sam Hagin.

Mrs. Myrt Giles and Mrs. Clyde Todd visited Mrs. Virgil Stogdill in McKinney Sunday afternoon.

COTTAGE HILL
By Mrs. J. B. Tucker, Cor.

Tom Wilson, wife and children of Celina visited Claude Duvall and wife.

Mr. and Mrs. V. Reneau and grand daughter Esther Louise visited the Sam Porter family at Melissa.

Martin Guynn Francis of Dallas spent Saturday night with his parents Mr. and Mrs. Wylie Francis.

J. B. Tucker wife and daughter Frances and Betty Lowrey visited the former's brother Albert Tucker and family at Kenefic, Okla.

Week-end guests of Mr. and Mrs. Claude Duvall were Mr. and Mrs. James R. King, Mrs. T. B. Duvall and Stanley Duvall of Dallas; Shelby Duvall of Mobeetie.

B. F. Elett and family of near Weston have moved to the Chas. Cauthon farm east of Cottage Hill. Mr. Elett is care taker of Cottage Hill cemetery.

Ardell Melton, wife and son of Lavon spent the week-end with the former's parents, Mr. and Mrs. R. O. Melton and daughter Glenda Gayle.

WESTON
By Miss Mary Button

Mr. and Mrs. Burtis Willis and son Johnny are visiting relatives in Houston.

Henry Luscomb has returned home after a visit with relatives at San Antonio.

Mr. and Mrs. Jettie Craft, Mr. and Mrs. Charlie Redden of Dallas visited Mrs. Millie Craft.

Mrs. Gilliam Hobson of Dallas is visiting her parents, Mr. and Mrs. J. C. Cave.

Mr. and Mrs. A. C. Hayes and daughter of Princeton visited Mr. and Mrs. Jim Fifer.

Mrs. Jack Smith of McKinney has been here this week visiting her daughter, Mrs. Laud Howell and family.

Mrs. T. B. Dunn and son Joe Douglas of Revenna is visiting her husband's parents, Mr. and Mrs. Levi Dunn and family.

Rev. John H. Kirby, Methodist pastor has announced he will preach at the Maple church morning and evening March 29.

Mr. and Mrs. Homer Miller and daughters of Allen spent Sunday with Mr. and Mrs. Lee Foster and family.

Mr. and Mrs. Hershell Flanery and son of Celina, and James Leo Morris of Van Alstyne visited Mr. and Mrs. J. W. Morris.

Mr. and Mrs. aJck Johnson and daughter Jackie Marie of Dallas visited Mr. and Mrs. Oscar Jones and family.

Mrs. Albert Bacon and son John Paul of Lewisville visited her parents Mr. and Mrs. Ben Johnson.

Sgt. James Foster of Fort Riley, Kansas has been attending the bedside of his sister, Miss Billie Bob Foster who was a patient in the McKinney City Hospital where she underwent an emergency operation for ruptured appendix. She now reported to be improving and has been brought here to the home of her uncle and aunt, Mr. and Mrs. Lee Foster.

After an extended visit here with her parents, Mr. and Mrs. Felix Perry, Mrs. J. W. Smith has gone to California to join her husband.

Kenny Crosswhite of Princeton was here last week visiting his grandparents, Mr. and Mrs. C. A. Crosswhite while his mother, Mrs. Fred Crosswhite is a patient in McKinney hospital.

Mrs. B. A. Comer and Mrs. Agnes O'Connor had as guests Sunday Mr. and Mrs. S. G. Taylor and daughters of Lake Dallas; Mr. and Mrs. Erwin Comer, Mrs. Ollie Taylor and son Tommy and C. R. Snilson of Fort Worth.

Sara Lee, small daughter of Mr. and Mrs. Hugh Pope received a deep cut on her hip Friday when she fell on a cellar door at the home of an aunt, Mrs. Alvin Gracy. Nine stitches were required to close the wound.

Mrs. J. C. Loftice and daughter Sarah Ann have moved from Celina to the house of her parents, Mr. and Mrs. J. T. Whitaker, North of town Mr. Loftice has accepted a position with a railway company. Mr. and Mrs. Carl Whitaker have moved to the home of her grandmother, Mrs. Ruth Press.

Mr. and Mrs. Milton Berry had as Sunday guests Mrs. Sally Ragsdale, Miss Kathleen Rice, Lake Balch and son of Madill, Okla., Mr. and Mrs. Murph Balch and son of Alla, Mr. and Mrs. Gene Bodousky and children, Mrs. Mary Bodousky of Tioga, Mr. and Mrs. Earl Balch of Celina.

J. R. Hansard, 53, who was instantly killed when struck by an automobile while crossing a street in Dallas was buried here at Mugg cemetery. The Rev. J. H. Kirby, pastor of Weston Methodist church conducted the service. Deceased was a son of the late Sam Hansard who was reared here. Surviving are three sisters, a brother and cousins living here are Myrtle Forbis, Oscar, Gus and Jesse Hansard.

CLEARLAKE
By Mrs. John McGuire

Rev. Joe Kelton of McKinney preached here Sunday.

Mr. and Mrs. Jack Bentley and children visited relatives in Josephine.

The Fifth Sunday singing will be held Sunday, March 29.

Several from here attended the singing at Pleasant Grove.

Sidney Gant of Wilmer visited Ogle Lee Drain and Oneida McGuire.

Mr. and Mrs. Raymond, Loggins of Dallas visited her parents, Mr. and Mrs. John McGuire.

Pete Gressett of Dallas visited Mr. and Mrs. J. E. Drain.

John McGuire has been visiting his daughter, Mrs. R. L. Loggins of Dallas for the past several days.

Mayor Tom W. Perkins, Commissioner J. H. Snapp, Chief of Police Ed Blakeman, Policeman Alex Burks, Commissioner Lyman Robinson and Phil West attended the funeral of the late W. F. Boyd at Lavon Tuesday afternoon.

DRESS-UP! AND LOOK YOUR-BEST
IN THESE SMART
EASTER FASHIONS

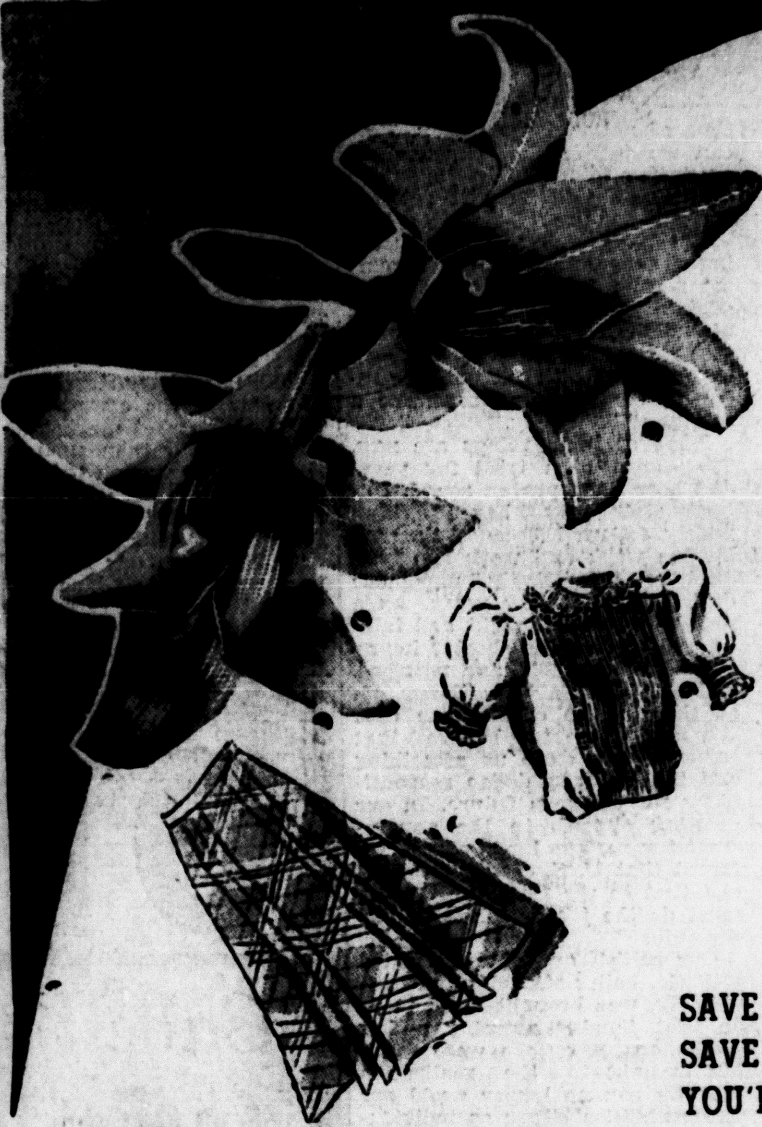

HERE AT PERKINS YOU'LL FIND GLORIOUS EASTER FASHIONS, IN DRESSES, COATS, SUITS AND ACCESSORIES OF ALL KINDS—SMART STYLES — PRACTICAL STYLES—DEPENDABLE QUALITY YES--BUT NOT EXPENSIVE.

BLOUSES
Refreshingly new. Frilly blouses—tailored types, just the thing for your suit for Easter wear.
1.19 to 2.98

SKIRTS
Skirts for every hour of your busy day—plaids, solids in sheer woolens, pleated, gored or flared styles.
2.29 to 2.98

SAVE YOUR TIRES
SAVE TIME, SAVE MONEY
YOU'LL FIND IT AT PERKINS

DRESSES
The pick of the fashion parade for Easter wear—spanking new prints in vivid colors, exciting new patterns! New styles details you'll adore. Dressy spun rayons in luscious pastels. Dresses you'll enjoy for Easter and for weeks to come.
5.95 · 7.95 · 10.95

COATS
Fashion hits in spring coats designed with an air of smartness in black plaids or lovely solids in Tweeds, Herringbbones and Cashmeres. Full range of sizes.
10.95 to 19.75

SUITS
Perfectly tailored by American designeds along the preferred dressmaker lines—suits you will enjoy wearing weeks after Easter.
10.95 to 19.75

EASTER FASHIONS
FOR THE LITTLE FOLKS

DRESSES
"Fresh as a wink" cottons for your little girl's Easter! Whirling dirndls, dickie dress (Just like Mother's) princess styles. Perfect for play or "best."
1.19 to 1.98

COLLARS
Just the thing to add a bit of spice to that new Suit or Jacket, dress or to liven up an older dress that you like to wear so well.
59¢ · 1.00

COSTUME JEWELRY
New designs in novelty pieces to wear on the lapel of your coat or suit.
59¢ · 1.00

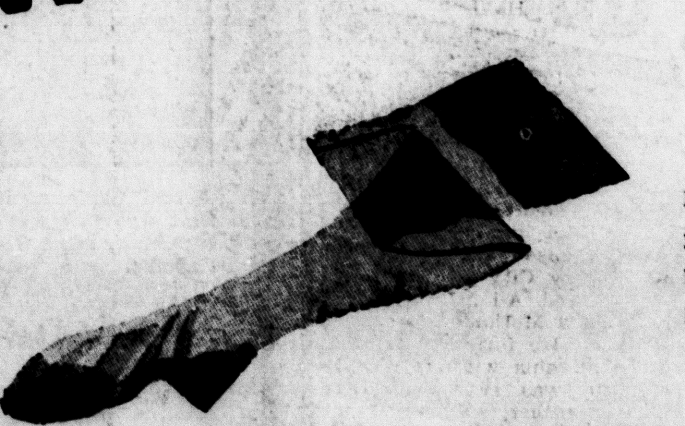

LOVELY HOSE
FOR EASTER WEAR
New spring shades to harmonize with your new Easter clothes, sheer, clear, lovely—a very special value at these low prices.
98¢ · 1.35

FABRIC GLOVES
To wear so smartly in the Easter parade. Choice pastel colors to match or contrast with the rest of your ensemble.
1.00

SMART BAGS
Easter bags in all their glory of shiney black patents, gabardine, or faille, pouch, top handle or envelope styles.
1.98 to 3.98

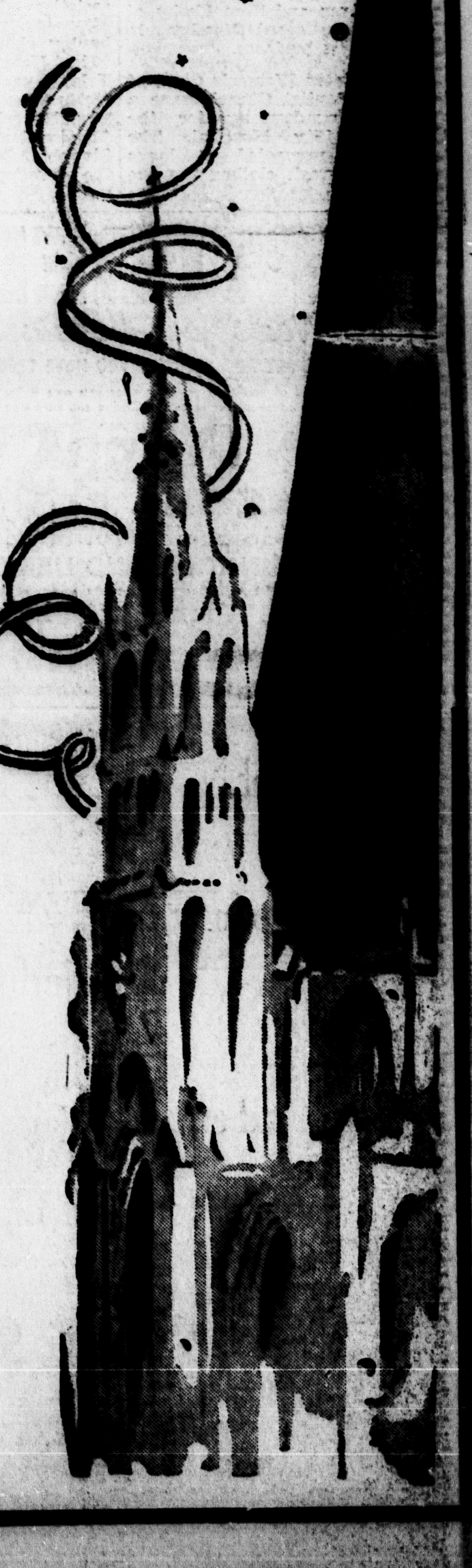

THE SMARTEST SHOES
FOR THE EASTER PARADE

PUMPS
In the new Jersey Cream, Turf Tan or Black patents—medium heel, open toe styes that are comfortabe and smart—select yours now.
2.98 · 3.98

COLORFUL FABRICS
TO MAKE YOUR OWN
EASTER CLOTHES

PRINTED SILKS
Charming floral prints to make into such beautiful dresses for your Easter wear—A large variety of patterns for your choosing.
69¢ · 98¢

SADDLE OXFORDS AND STRAPS
Smart enough to wear on most any occasion. The new spring styles are here for your choosing in a full range of sizes. Smart shoes of dependable quality.
2.98 · 3.49

NEW SHEERS
To sew into delightful dresses for you and your little girl—make those Easter clothes yourself. Hundreds of yards for your selection.
25¢ · 35¢

CHILDREN'S SHOES
This year be sure the shoes you buy of your children are all leather—we feature new styles that will give real service.
1.98 · 2.49 · 2.98

SEERSUCKERS
Always a popular fabric—now the patterns are more colorful than ever—plaids, stripes and florals.
69¢

PRINTS
Fine smooth quality prints in spring's gayest patterns. Yard wide and fast colors. A special value at this low price.
19¢ · 25¢

PERKINS
BROTHERS COMPANY

$5,000,000 Flying School For Greenville

Excitement ran high in Greenville Wednesday with the announcement in Washington by Speaker of the House Sam Rayburn that the War Department had approved the establishment of a basic flying school at the municipal airport under construction five miles southeast of this city.

Chamber of commerce officials indicated cost of the project would exceed $5,000,000. Several thousand cadets woul dbe trained at the school, they said.

Chamber officials and other civic leaders began making plans for circulation of petitions calling for a county-wide bond issue of $180,000, the money to be used to meet War Department requirements which included 711 additional acres of land, the construction of a paved highway extending one and three-fourths miles from the Greenville-Quinlan highway to the airport site, a water line and other requirements.

Petitions are expected to be placed in circulation at various points over the county Thursday morning, and the Hunt County Commissioners Court will probably call an election for a date within less than thirty days.

North Side Drug Brings Rupture Specialist To City

Of special interest to sufferers of hernia or rupture in the news that North Side Drug Co., has obtained the service of L. L. Moore, expert appliance technician, who will be in their store in McKinney one day only, April 8, for an all-day demonstration of his methods of hernia control and the use of bulbless, beltless, strapless truss.

Mr. Jake Dyer believes that no other appliance has ever offered the hernia sufferer so much and he urges every man, woman and child to avail themselves of the opportunity of having a free consultation with Mr. Moore and a demonstration of his wonderful appliance.

LLOYD WATSON IS RECOVERING FROM ILLNESS.

Lloyd Watson, well known McKinney barber, who had been with the Basement Barber Shop and who joined the Army about two months ago, has been very ill at the Army hospital at Camp Wolters, Wichita Falls, but he is improving, according to word received by Jack Warden, his former employer. Mr. Watson had been suffering from an attack of pneumonia.

Gene Biggs and Tom Kerby of Forest Grove spent Monday in McKinney on business.

The Business Women's Class of the First Baptist Church gave a shower a few days ago for the McKinney City Hospital. The ladies have presented a large number of wash clothes to the hospital.

Personals

Mrs. Roy B. Carroll of Route 2, Frisco, underwent a minor operation Thursday morning at the McKinney City Hospital.

◆ ◆ ◆

A shower for the Rev. and Mrs. Clyde Wallis, whose home was destroyed by fire Monday, was sponsored by the Baptist women at the church Tuesday afternoon.

◆ ◆ ◆

Mr. and Mrs. Carl S. Marion of Allen are the proud parents of a sweet baby daughter, born at the McKinney City Hospital at 2:45 o'clock Thursday morning.

◆ ◆ ◆

Mrs. Joe Kelly Bryant of Anna and infant daughter, born a few days ago at the McKinney City Hospital, were taken home Wednesday evening.

◆ ◆ ◆

Miss Dovie Anderson is confined to her home, 811 White Street, with the flu. She is the daughter of Mr. and Mrs. A .I.. Anderson. Her many friends hope for her early recovery.

◆ ◆ ◆

Bill Anderson is patient in the McKinney City Hospital where he underwent an operation Tuesday. He was reported as getting along nicely. He resides on North Bradley Sstreet.

◆ ◆ ◆

Don Voyn Fagg, 7-year-old son of Mr. and Mrs. Voyn Fagg, Sr., was taken to the McKinney City Hospital Wednesday afternoon for medical treatment. Mr. Fagg is connected with the Central National Bank in this city.

◆ ◆ ◆

Jack Kerby, son of G. Frank Kerby of Forest Grove, was injured in an automobile accident Tuesday night. Details of the accident were not learned here but it was said his injuries were not serious.

◆ ◆ ◆

Mrs. Raymond O'Brien, Mrs. Ray Grumbles and Mrs. Ikey Gregg entertained ther club Monday night at the O'Brien home in Celina. Miss Louise Davidson and Mrs. Clifford McKnight received prizes. Mrs. T. H. Hoard was a guest.

◆ ◆ ◆

Mrs. Lorenna Sexton, 65, died at her home a few miles northwest of Frisco. Funeral service was held at the Cross Roads Baptist Church Sunday afternoon. Survivors include the following children: Mrs. Ruth Popjoy, Marfa; Ben Sexton, Garland; Sam Sexton, Goodlin; Ariel Sexton, Aubrey; Mrs. Mattie Lorena Bostick and Mrs. Opal Marie Wilkinson, both of Frisco.

◆ ◆ ◆

Stanley Duvall, son of Mr. and Mrs. Claud Duvall of Cottage Hill, has enlisted with the Army Air Corps. He is a student of Southern Methodist University, where he is to receive his degree in June. Although he has already started his flying and soloed recently, he will not begin regular Army training until the end of the school term. He has been a member of the Mustang football team for three seasons.

◆ ◆ ◆

Celina Baptist women entertained the federated missionary societies of the church Monday afternoon, with Mrs. Tuck Jones having charge of a program on "The Heart of Stewardship." Taking part were Mrs. Clifford McKnight, Mrs. Robert Short, Mrs. Robert Short, Mrs. Tom Glendenning and Mrs. A. L. Stanphill. Mrs. W. J. Epting led the devotional. There were 60 guests.

RUPTURED ?

Good News for Hernia Sufferers:

"THE COMFORT AND SECURITY YOU HAVE BEEN WAITING FOR"

SANITARY AND WASHABLE

IMPROVED DOBBS TRUSS

BULBLESS BELTLESS STRAPLESS

FOR MEN, WOMEN AND CHILDREN. ENDORSED BY EVERY DOCTOR WHO HAS SEEN IT!

FREE EXAMINATION AND DEMONSTRATION

ONE DAY ONLY, WEDNESDAY, APRIL 8th

NORTH SIDE DRUG STORE

PRESENT THIS COUPON

AND RECEIVE A

$1.00 Necktie for

59c

(Void after April 12, 1942)

The Style Shop

M'KINNEY, TEXAS

Vocational-Agriculture Class Of The McKinney High School

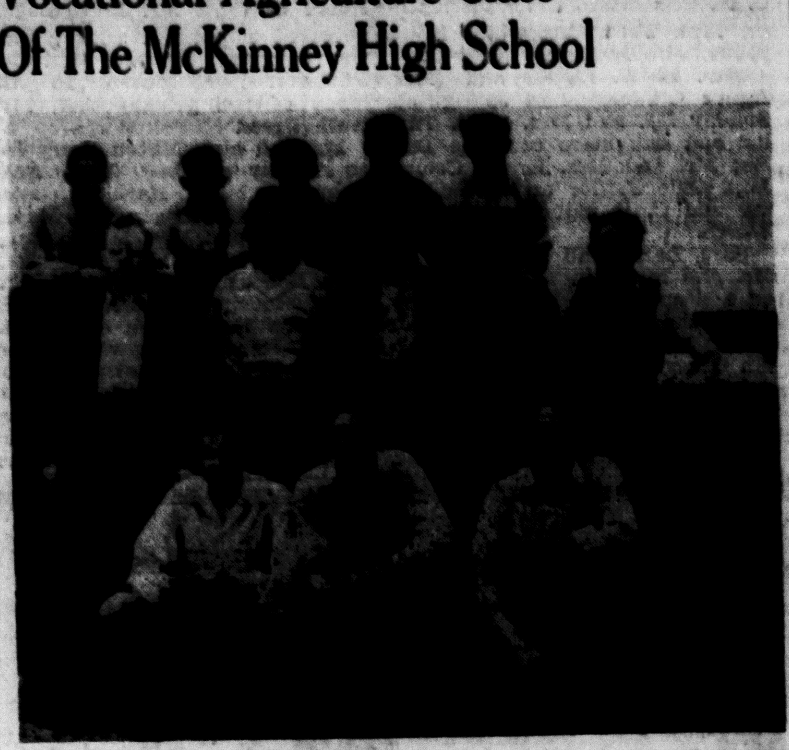

YOUR HOME TOWN

"EASTER IS FULFILLED."

Now that age-old vales
Are carpeted with new grasses,
And ancient vines
In new drapery are agleam,
Now that bright-eyed pansies
Crown gray mounds of earth
And robins laugh
In willows by the wakened stream,
Now that rebirth
Has come to woodland aisles
And lifted orchard places
Out of deepest gloom
It is so easy
To envision Christ
Ascending from the sealed tomb,
It is easy
To hear the Glory Song
Of Hope and Light and Faith anew,
It is so easy
To know the peace
Of the Easter-dream-come-true.
—Ruth Yoland Shaw.

SUGAR SALES TO END FOR WEEK IN APRIL.

ALL SUGAR SALES IN THE United States will be halted at midnight April 27 for approximately one week, government officials in Washington announced, in setting six days in April and May for the nation-wide sugar rationing registration of all consumers.

Sugar will be off the market April 28 and will not be available to buyers again until about May 5. Officials ordered the ban as a step preparatory to sales under rationing, which will go into effect as soon as the moratorium on sales ends the first week of May.

Whether the weekly individual ration will be half a pound or three-quarters of a pound is still to be determined. The registration will be the biggest in the history of the United States, involving every man, woman, and child in the country at the present time.

Individual or family consumers will register May 4-7 at public elementary schools, and wholesalers, retailers, bakers, confectioners, and other industrial users will register April 28-29 at high schools of the nation.

A REAL MAN.

A REAL MAN NEVER talks about what the world owes him, the happiness he deserves, and the chances he ought by right to have and all that.

A real man is just as honest in the dark in his own room as he is in public.

A real man does not want pulls and favors. He wants work and honest wages.

A real man does not want something for nothing, so the get rich person cannot use him.

A real man does a little more than he promises.

A real man is dependable.

A real man is loyal to his friends and guards their reputations as his own.

A real man does not hunt danger but he never dodges it when he ought to meet it.

A real man is glad to live and not afraid to die.

BIRTHDAY.

WHEN ONE'S BIRTHDAY occurs April 1, April Fool's Day, he has to be on the alert, for he can expect anything from his friend. For one thing, to start out the day, we had to "treat" the entire office force to cigars and chewing gum, following a custom of long standing in this office. To all those who have offered gifts, cards, and kind expressions, we say 'Thank You.' Of course we've got a lot of good-natured 'digs,' since our birthday falls on April Fool's Day, but we're getting used to them and we don't mind.

GOD, GIVE US MEN!

God, give us men! A time like this demands
Strong minds, great hearts, true faith, and ready hands;
Men whom the lust of office does not kill;
Men whom the spoils of office cannot buy;
Men who possess opinions and a will;
Men who have honor: men who will not lie;
Men who can stand before a demagog
And damn his treacherous flatteries without winking!
Tall men, sun-crowned, who live above the fog
In public duty and in private thinking;
For while the rabble, with their thumb-worn creeds,
Their large professions and their little deeds,
Mingle in selfish strife, lo! Freedom weeps,
Wrong rules the land and waiting justice sleeps.
—Holland.

TEN COMMANDMENTS OF HEALTH.

1. Help yourself to health. Form habits that will fight for you, not against you.
2. Do not expect to have good health without effort. Health must be earned.
3. Adopt the policy that an ounce of prevention is worth a pound of cure.
4. Make food your servant, not your master. Eat for strength.
5. Breathe deeply, for air is life's first requisite and nature's best tonic.
6. Exercise for health, not for strength. Exercise sends clean blood to the brain.
7. Seek sunshine, for sunshine and disease are always enemies.
8. Water — use plentiful daily; warm for cleanliness, cold for tonic.
9. Keep a clear conscience, for true rest is mental as well as physical.
10. Work planfully, read much, and play often. Play keeps old age at bay.

You will like to trade at Gamble's once you become a customer. Pay us a visit today! GAMBLE'S, "Your Careful Druggist," Phone 104.

Mother Of Miss Hallie Lee Dabney Dies In Dallas

Mrs. Hallie Lee Dabney, 80, Passes Away Monday; Funeral Services Held Wednes-

Mrs. Hallie Lee Dabney, 80, mother of Miss Hallie Lee Dabney, a former McKinney school teacher, died at the home in Dallas Monday. The funeral was held Wednesday afternoon with Dr. W. Angie Smith and Rev. J. D. Pinkston officiating. Interment was in Restland Memorial Park. The deceased is survived by two other daughters and four sons.

Your Favorite Easter Box Candy By Miss Saylors, Pangburn or Whitman from GAMBLE'S "Your Careful Druggist." Phone 104.

Mrs. Jim Ferrell of Parker was in McKinney Tuesday.

Charlie Spradley of Dallas was in McKinney Tuesday visiting his sister, Mrs. Ed. Gibson and husband.

Mr. and Mrs. Thomas Cole and children, Billie, Mary Edit, Gary Wayne and Kenneth Allen of Dallas spent Sunday with Mrs. Charlie Malone.

Mrs. W. T. Dunn of Dallas, accompanied by a lady friend, were visitors in the City Wednesday. Before moving to Dallas several years ago Mrs. Dunn was correspondent for these papers from the Altoga community. Her many friends here and in the county are always pleased to see her.

Cotton Seed Meal Fed Yearling Beef

Beef one of the main foods used to feed the American soldier and the people of America and the proper feed used is one of the most important items. Cotton seed meal played a most important part in finishing the yearlings recently sold here. They were fed in the pen owned by the Collin County Cotton Oil Co., and Cotton seed meal was used as a Protein Supplement. A book entitled "1942" Feeding Practices" is yours for the asking—absolutely free, according to Mr. Hughston, Manager of The Mill in McKinney. Write and one one will be mailed free, or come by their plant.

Fine Veal, Lamb, Pork and Poultry To Be Slaughtered, Dressed In City

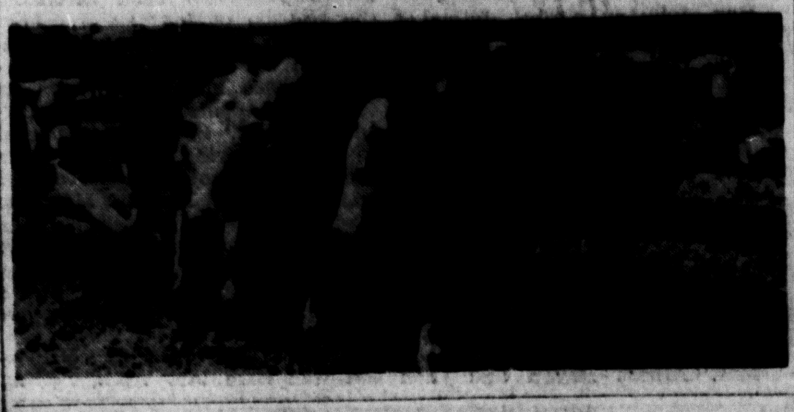

MEETING THE CHALLENGE TO AMERICAN DAIRYMEN

Never before has the dairy industry of this country been faced with such a challenge at confronts it today. With our increased knowledge of nutrition, milk and its products have become recognized as one of our most essential health foods. And since a healthy citizenship must be the backbone of national defense, we of the dairy industry find ourselves occupying a vital place in the national defense program.

Not only must we meet the demands of our armed forces, together with increasing amounts for our civilian needs, but we are also being urged to produce enormous amounts for shipment to England and other areas that find themselves cut off from their normal source of supply.

Any immediate increase in production must come from the cows we now have. Fortunately there are several things that we can do to accomplish this. The average production per cow in this state is approximately 150 pounds of butterfat per year. This is amply demonstrated by our D. H. I. A. herds which show an average of 290 pounds. While it is true that part of this increase is due to better breeding and more intelligent culling, it is also true that a large part of it is due to better feeding and management. The importance of proper grain and roughage feeding, good pastures, adequate shelter, proper care during the dry period and intelligent culling have all been discussed in the preceding programs of this series.

Sanitation is also a big factor. Approximately 25 percent of our cows go out of the herd each year. A large part of this turnover is due to disease, especially diseased udders, much of which colud be prevented by proper sanitation. In addition, thousands of gallons of milk and cream are rejected each year because of poor quality. Such a condition is inexcusable at any time and absolutely intolerable in this time of national emergency. How can we justify the expense of producing milk and hauling it to market only to have it rejected as unfit for use?

We have also mentioned the importance of shifting surplus cows from farms that are short of feed to those with plenty, and of building our smaller less profitable four to six cow herds to larger, more efficient units or reducing them to two cows for a family milk supply.

None of these things are new. They have been tried for years and have been proven sound. Unfortunately they haven't been widely followed because they all involve work and work has been growing increasingly unpopular during the last few years. As a nation we have thought and talked and striven for shorter hours, social security, old age pensions, and a host of similar things, all at the expense of someone else. We have come to believe that someone else owes us something and that we can dodge responsibility for our own future. In our growing appeals to the government for various kinds of aid, we forget that U. S. stands for "us" and that in the final analysis we must do the job ourselves or pay the price.

Our selfish and short sighted attitude, both nationally and individually, was brought home to us on that Sunday morning a few weeks ago when we were forcibly brought to the realization that we can no longer avoid our responsibilities either as individuals or in the family of nations.

Dairymen of Texas, we have a job today of supplying a vital defense food. Since we can't get more cows over night, we can only do this job by harder and more intelligent work with the cows we have, and we have a peace job for tomorrow which can only be met by forethought and planning now. It is both a challenge and an opportunity. We can do it, but it means work. Will you do your part?

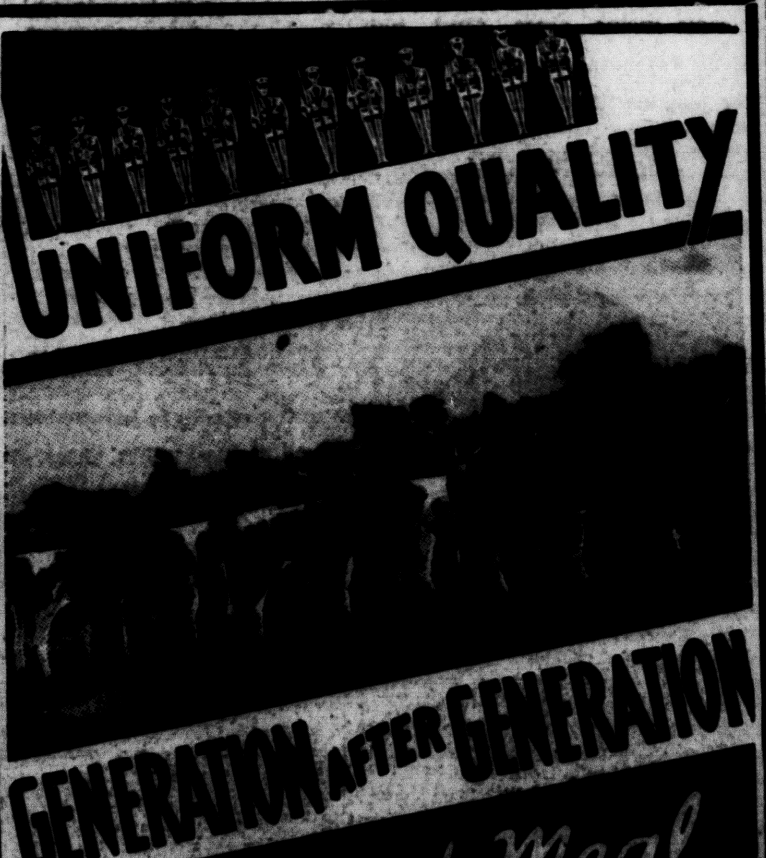

Cottonseed Meal and Cottonseed Hulls

Ask for FREE LITERATURE ON DAIRY FEEDING—

FREE FREE FREE FREE

1942 Feeding Practices—Yours for the Asking.

or

Write us Direct—Will be mailed at no COST

Collin County Cotton Oil Co.

Manufactures of

COTTON SEED PRODUCTS

McKinney, Texas

PROTEIN OF PROVED QUALITY

Cabell's Will Operate Wholesale Meat Market, Slaughtering Service

According to an announcement by Earle Cabell, general manager of Cabell's Frozen Food Locker and Dairy Plant, the company will no longer operate a retail meat market in connection with the plant, but will operate a wholesale meat market and slaughtering service on a more extensive scale in its place.

Beef, veal, lamb, pork and poultry will be slaughtered and dressed at the plant and made available for locker-box holders and the public at strictly wholesale prices. Quarters and sides of beef and pork, etc., and country cured hams of fine quality are now available for the company's patrons as well as citizens of McKinney and Collin county desiring meat in wholesale quantities.

In line with the company's new policy, the herd of yearling beef cattle recently fattened and finished by the boys of the Vocational Agriculture Class of McKinney High School under the direction of J. T. (Doe) Rollins, was bought, slaughtered and dressed by Cabell's. This fancy beef is of the very best quality, having tenderness, texture and flavor that comes only from scientifically finished cattle. Sides and quarters are being sold now in the company's new wholesale market market at prices much lower than such quality beef should bring on today's market. This sale is to introduce the new service and products to McKinney and Collin County.

"In line with our National Defense program in which our government wishes us to practice the live-at-home policy that is becoming increasingly necessary as the war progresses we are happy to cooperate with Mr. Rollins and the McKinney High School Vocational Agriculture Class in their cattle fattening project," Mr. Cabell stated, "Cabell's is proud to offer the fine quality beef finished by this class to our locker patrons and all our Collin county customers who wish to buy meat in wholesale amounts at true wholesale prices.

The Vocational Agriculture Class of McKinney High School under the direction of their teacher, J. T. (Doe) Rollins fattened the yearling beef cattle shown above. In line with the National Defense Live-At-Home program of our government, more and more local cattle will be fattened and finished for sale in McKinney and Collin county. Cabell's Frozen Food Locker and Dairy Plant will slaughter and dress the cattle which are now available at sale prices to introduce Cabell's new wholesale market located in the plant on Highway 75 just North of the city limits.

General Douglas MacArthur who so heroically held the Bataan Peninsula against great odds for almost three months, and who is now Commander-In-Chief of the Allied forces in the Pacific, was awarded the Congression Medal of Honor, the Wer Department said. Nelson I. Johnson, on instructions from President Roosevelt, will present the medal to General MacArthur. Mr. Johnson is United States Minister to Australia. This is the highest decoration for valor the Army can bestow.

OPEN!

Cabell's Wholesale

MEAT MARKET

Effective now we no longer operate a retail meat market in connection with our locker plant.

In its place we will operate a WHOLESALE MEAT MARKET in which quarters and sides of beef, veal, pork and lamb will be available to our locker patrons and other interested people AT TRUE W H O L E SALE PRICES.

To introduce our new WHOLESALE M E A T MARKET to the public we are placing on SALE this week-end FANCY YEARLING BEEF CATTLE fattened by the Vocational Agricultural Class of McKinney High School under the capable direction of Mr. J. T. (Doe) Rollins, teacher. Quarters and Sides only will be sold and the prices are strictly WHOLESALE.

Actual Photograph of Sides of the Fancy Yearling Beef that was fattened by the Vocational Agricultural Class of McKinney High School. Cattle Slaughtered and Dressed by Cabell's.

Top Qaulity Yearling

BEEF SIDES Cut Up LB. **24c**

Hindquarters lb. 27c

Forequarters lb. 22c

These Low Prices include Cutting into family-size STEAKS, ROASTS, CHOPS, etc., WRAPPING, LABELING and STORING in your own LOCKER.

SPECIAL FOR EASTER!

Old-Fashioned Country-Cured

HAMS FAMILY SIZES lb. 29c

Suger Cured, Hickory Smoked 35c Value.

No Extra Charge For Slicing.

Drive by and see this fine McKinney beef and our modern cold storage, freezing and locker plant. A personal family size locker box is a real step towards BIG SAVINGS—in money, in time, in trouble and most of all YOUR CAR AND YOUR TIRES, because a locker box means ONCE-A-WEEK (or less) SHOPPING.

WHOLESALE MARKET

CABELL'S

FROZEN FOOD LOCKER AND DAIRY PLANT

Highway 75—Just North of McKinney

DON'T WAIT TO BE INVITED

UNCLE SAM hasn't time to send us each an engraved, personal invitation to help win the war. It's up to us to volunteer—to offer our time, our ability and our resources, where they will do the most good.

Buy Defense Bonds, of course. But do more than give money. DO something. Several million boys are giving all their time . . . perhaps their lives. Even that won't be enough unless we all help. And the sooner we start the sooner they'll be back. Find where you fit in, then get in.

THE COLLIN COUNTY NATIONAL BANK

Capital and Surplus Over $250,000.00.
MEMBER FEDERAL RESERVE SYSTEM
Member Federal Deposit Insurance Corporation

McKINNEY MARKET

Cotton, middling, basis, 15 to 19 1-2 cents per lb.
Cotton seed, $50.00 per ton.

Produce and Milk.
Spring chickens, 18 cents, per lb.
Eggs, 25 cents per doz.
Heavy hens, 17 cts. per lb.
Light hens, 15 cts. per lb.
Turkeys, 18 to 20 cts. per lb.
Old roosters, 7 cts per lb.
Milk, $2.25 per 100 lbs of 4.5 quality.

Grain and Hay.
Ear corn, 75 cts. per bu.
Shelled corn, $2.00 per 100 lbs.
Barley, 75 cts per bu.
Oat straw, $5.00 per ton.
Wheat, $1.20 per bu.
Oats, 65 cts. per bu.
Johnson grass, $7.00 per ton.
Bran, $1.90 per 100 lbs.
Shorts, $2.20 per 100 lbs.

CLASSIFIED RATES

CASH IN ADVANCE

DAILY COURIER-GAZETTE

WEEKLY DEMOCRAT-GAZETTE

Up to 25 words 1 time—25c.
Up to 25 words 3 times—50c.
One-half cent a word thereafter.
Call the Classified Ad Department and we will assist you in making up your ad.

RADIO

RADIO: — Any make repaired. Charges reasonable. L. W. YOUNG 208 Wilcox Street. Phone 865.

BATTERY SERVICE

BATTERY SERVICE—ALL kinds of Batteries, Rebuilt Batteries to exchange. $2.75 and up. Walter Holder in charge of battery department. HORN & WHITE AUTO SUPPLY.

GAS AND OIL

Acme Tires Wash or Trojanize 65c Kool Motor The Timed Gasoline BOWEN'S CITIES SERVICE STATION Opposite Postoffice, Phone 834

SHOE REPAIRING

SHOE AND HARNESS REPAIRING—Old shoes bought and sold. See us for your needs in harness. We have it.—STAR SHOE AND HARNESS SHOP, South Tennessee St., ARCH ELLIS, Proprietor.

INDIVIDUAL SERVICE

Mockford and North East Texas Motor Lines, Phone 462. Early morning and noon deliveries out of Dallas in connection with all points in Texas, Oklahoma and Arkansas.

WANTED

WANTED: Unencumbered middle-aged lady to stay with elderly lady as Housekeeper and Companion. Phone 1237-J.

WANTED: To buy an old house to move from lot or razed. See or phone JOHNNY ODLE, Phone 194.

2,000 Canaries wanted in full song and plumage. Paraquettes, Love Birds, and good talking Parrots. CANARY DOCK, Gordonville, Texas.

WANTED: A good Christian girl, 16 years old, wants a place in a Christian home where she can work for her room and board while attending summer school. Phone 957.

McKINNEY JUNK COMPANY: America can only fight this war with guns and tanks made from your scrap iron. We need it now. Prices from 50 to 75 cents per 100 pounds. Market prices paid on other metals. SPENCER SMITH, Proprietor, 325 East Virginia Street, McKinney.

FOR SALE

BUY THIS well located 30 acre farm four miles from McKinney on Highway; about half cultivation; fair improvements. Price reasonable. See R. L. HIGHT or WILL HIGHT.

FOR SALE: 7 Disc John Deere, one-way, good as new. Price $150. DR. YOUK, Princeton, Texas.

FOR SALE: Buy this new 3-room cottage with half acre about 4 miles Northeast of McKinney, on pike. Only $300. See R. L. HIGHT, McKinney.

FOR SALE: A dandy good young, fresh, registered cow, also springer heifers. See or phone CHAS. W. GRAVES, Phone 269.

FOR SALE: Half size Walnut Jenny Lind bed. See MRS. LINUS SMITH 903 N. College St.

FOR SALE: Practically new six room home all modern conveniences, 907 West Lamar. Phone 745 or 382.

FOR SALE: 28 acres on highway 4 miles out. See LINDSEY AND DOUGLAS, McKinney, Texas.

FOR SALE: New and Used Case Tractors, used Farmalls, Allis Chalmers. Tractor equipment, horses and mules. DUNGAN TRACTOR CO., 345 East La. St., McKinney, Texas.

NEW AND SECOND HAND Garden, field and shop tools. Also ice boxes, tables, chairs, stoves, sinks, tubs, buckets, rope, pipe crockery, etc. We buy, sell and trade. WILCOX HARDWARE CO. Phone 221.

FOR SALE: New and used Farmalls, and equipment, horses, mares and mules. GEO. W. JAMES, Hardware, Implements, East La., St.

FOR SALE: Mules, horses, mares, cattle, harness and second-hand farm machinery. See FORD TRACTOR HOUSE on Highway 75, just South of Melissa.

BUSINESS SERVICE

CONTACT US before you buy onion bags. We can offer you something this season that will save you money. CUMMER-GRAHAM COMPANY, 607 South Pearl, Dallas, Texas.

WE WILL Register your car. Bring title. Reasonable rates. GEO. JONES, Phone 618, McKinney, Texas.

ALL KINDS ELECTRICAL Work, New TRUETONE RADIOS. All makes of Radios repaired. Auto Parts, Boomerang Planes for the Kiddies. WESTERN AUTO ASSOCIATE STORE. 215 East La. St., Phone 70.

HATCHERIES

COLORED EASTER CHICKS. Now taking orders. Ready Friday and Saturday. Bryant's McKinney Hatchery, 914 South Chestnut Street. Phone 53.

SIRE IMPROVED "THRIFTY GRO" BLOODTESTED CHICKS. Baby pullets or non-sex-selected, 7 breeds. Our Imperial White Leghorn chicks are sired by males of an outstanding R. O. P. strain, backed by 20 generations of pedigreed males from 250 to 355 egg hens. Wednesday hatches. Careful custom hatching. 124 egg tray. Bring eggs Saturday or Mondays. Turkey eggs set. Bewleys Chick Starter. Poultry supplies, brooders. BRYANT'S McKINNEY HATCHERY, 914 South Chestnut, McKinney, Texas.

HONEST BABY CHICKS, And Started Chicks, good as can be had, and for less money. Save the difference. Don't let propaganda and high pressure advertising fool you. Leading varieties, sexed or unsexed. Hatches Wednesdays.

CUSTOM HATCHING

Per 100 egg tray, 1 or 2 trays, $1.75 each, 3 or 4 trays, $1.50. 5 or 6 trays, $1.35, 7 or more trays $1.25 each. Club with neighbors and get the lower rates. Turkey eggs 4 cents each in Special Turkey egg incubator, 3½ cents in hen egg incubators. Bring eggs any day, plenty of room. GOLDEN GLOW HATCHERY, McKinney, Texas.

Mr. and Mrs. Elzer Ballew were in the city Friday. Mr. Ballew is Superintendent of the County Farm.

REVIVAL AT FIRST BAPTIST CHURCH ENTERS FOURTH DAY; DR. CLIFTON IS PREACHING

"The Seventh Commandment" Subject Of Dr. Clifton Tuesday Night; Earl Rogers In Charge Of Singing.

"The Seventh Commandment" was discussed by Dr. R. A. Clifton, Pastor of the First Baptist Church, who is conducting a two weeks' revival there this week and next. Dr. Clifton is bringing some splendid messages this week on the Commandments, which are proving helpful and informative. Tonight he will discuss the sixth Commandment "Thou Shall Not Kill" and Thursday evening his subject discussion will be the Fifth Commandment. The latter will be of special interest to Young People and there is expected a large number of young men and women as well as everyone else.

A feature of the revival is the spirited song service led by Earl Rogers of Ardmore, Oklahoma, who is here conducting the singing and Young People's work. A thirty minute song service precedes the sermon in which the Booster Chorus also has a special part. The Boosters meet at 7:30 each evening for rehearsal, and during the regular service sing the choruses, with several taking solo parts. Some forty youngsters were in the group Tuesday evening and before the revival closes that many more are expected.

Services are held each night including Saturday night, beginning at 8 o'clock, and every week-day morning, except Saturday, at 10 o'clock. Sunday evening at the close of the sermon the Pastor will conduct baptismal services. Since the meeting has begun there have been nineteen additions to the church, eight being candidates for baptism and the others by letter.

The meeting is open to the general public and each night the Church auditorium is filled with an attentive audience.

McKINNEY HIGH LIONS WIN DUAL TRACK MEET WITH SHERMAN HIGH BEARCATS

Lions, Coached By Henderson Malone, Amass 50 Points To 47 For Sherman; Lions Will Enter District Track Meet In Dallas.

In a Dual Track Meet at Sherman Tuesday, McKinney High School boys defeated Sherman High by the close score of 50 to 47 points, according to Henderson Malone, Track Coach of the local sprinters.

In the 100-yard dash Robert Davis of McKinney ran second.

Other places won by McKinney follows:

220-yard dash, Davis, second and Paul Ray Lewis, third.

440-yard dash, Davis, first; Heathington, third.

880-yard dash, J. E. Self, first; Lloyd Fraze, second.

Sprint relay, McKinney tied for first place, the team being composed of Robert Davis, Terry Heathington, George Woods and John Haynes.

Mile run, Sid Jones, first; W. C. Scalf, second.

Pole vault, Paul Ray Lewis, second; Roy Cook, fourth.

Shot put, George Woods, second.

High jump, Jimmie Perkins, second.

The District Meet will be held at S. M. U. in Dallas April 11.

Coach Malone announced that practice for Spring football will begin Monday, April 6, after the Easter holidays.

RETURN OLD TUBE IF YOU WANT MORE TOOTH PASTE

$10,000.00 Fine For Violation Of New Regulation To Conserve Tin.

Retilers were ordered Tuesday by the War Production Board to require all customers to turn in an empty tube when they purchase tooth paste or shaving cream. It was the first order of its kind ever issued by the government and retailers who fail to comply with the order are subject to a fine of $10,000, according to a statement issued by the WPB.

At the same time the Board placed restrictions on the manufacture of tubes. The retailers will hold the used tubes turned in by customers until the WPB informs them where to send them. It is understood they will be returned to tube manufacturars to be made over into new ones.

The tooth paste and shaving cream tubes contain valuable tin that is sorely needed for defense materials.

ELECT SCHOOL TRUSTEES AT CELINA APRIL 4.

Saturday, April 4, has been set as the date for election of two members to the Celina School Board. The terms of Mrs. S. G. McKnight and Nolan Walker expire at that time. Mr. Walker was recently appointed to fill the vacancy caused by the resignation of E. C. Chapman, who has moved out of town. Both present members will be candidates for reelection.

Charles Estes, Principal and Coach, and Cecil Beasley, Grammar School Principal, were reelected for another year at the last meeting of the school board.

POULTRY AND EGGS

Bring us your Wool and Hides—highest market prices paid. The top market is always paid for everything in poultry and eggs. THE McKINNEY PRODUCE CO. A. J. Commons, Manager 324 East La. St. Phone 27

SPECIAL BARGAIN:—28 acres real good land, fair improvements, on black top road, four miles southwest McKinney on Highway 24, going to Frisco. $2520, cash or terms. Make you a nice home. It's offered to you by the McKINNEY REALTY COMPANY.

SEED AND PLANTS.

WE offer to the buyers of Garden, Flower and Field Seeds an assortment of Seeds best suited to local needs. May we serve you with quality goods at reasonable prices. FRANCIS SEED CO.

LOST

LOST, Strayed of Stolen: Small mare mule, left eye out. CLICK WHITE, P. O. Box 83 McKinney. Phone 646 or 808.

BUTANE TANKS

FOR SALE: We have them on hand. No waiting, immediate installation. See our fine lines of Stoves and Water Heaters. FOSTER'S BUTANE, 506 North Houston Street, Denison, Texas.

Miss Nancy Ann Caldwell Passes Away Wednesday

Miss Nancy Ann Caldwell, 76 years old, died at 9 o'clock Wednesday morning at the home of her sister, Mrs. Lula Stewart, in the Milligan Community, East of McKinney.

Miss Caldwell was born in Murray County, Tennessee, but had been a resident of Collin County for 62 years. She was a lifelong member of the Baptist Church. She is survived by her sister, Mrs. Stewart and two brothers, William Caldwell, who lives in Maryland, and John Caldwell, of Farmersville.

Arrangements for the funeral are being made by the Crouch Funeral Home.

Your Favorite Easter Box Candy By Miss Saylors, Pangburn or Whitman from GAMBLE'S "Your Careful Druggist." Phone 104.

GAMMA BETA CHAPTER MEETS IN FRISCO.

Gamma Beta Chapter of Delta Kappa Gamma met Friday, March 20, at 7:45 o'clock for their birthday party at the home of Mrs. Amelia M. Thurmond in Frisco, with Mrs. Thurmond, Mrs. Fern Land and Romayne Haggard as hostesses. Mrs. Ruth Horn Weeks won the prize in the quiz on the Delta Kappa Gamma constitution and handbook. Miss Doris Turrentine rendered special music and led the Club members in a singsong. Delightful refreshments were served to the following: Mrs. Alleathia Bedell, Mattie Lou Cooper, Susye Holloman, Rebecca Lovell, Lucille McMurray, Doris Turrentine and Mrs. Ruth Horn Weeks, all of McKinney; Kittie Billingsley and Georgia Corbin, of Anna; Mrs. Ford Mildany, Mary Lou and Ruth Graves, of Melissa, and Mrs. Fern Land and Mrs. Amelia M. Thurmond, of Frisco.

PARTY FOR D. W. HOOD ON 62ND BIRTHDAY.

A birthday supper was given Saturday night at the home of Mr. and Mrs. D. W. Hood, of Westminster in celebration of Mr. Hood's 62nd birthday. Two of his sons and M. L. Vermillion of Anna were additional honorees. Present from out of town were Mr. and Mrs. Homer Hood, Mr. and Mrs. Odell Hood and son, Mr. and Mrs. Boyd Hood and son, all of Dallas; and Mr. and Mrs. I. C. Mahan and children of Desert.

BUYS ANTHONY ST. COTTAGE

H. A. Stripling has recently purchased a nice four room cottage located at 1008 East Anthony street. We assisted in making the sale. You usually find the best bargains listed with us.
R. L. HIGHT.

Junior Hi School Student Writes Of World War

Jim McBee, Son Of Mr. And Mrs. T. G. McBee, Contributes Poem; Gets Idea From Sale Of Defense Bonds And Stamps In Schools.

Inspired by the campaign to sell Defense Savings Bonds and Stamps, Jim McBee, student of the L. A. Scott Junior High School, and son of Mr. and Mrs. T. G. McBee, has written a poem about the present World War.

Children of the school have set aside Monday of each week as the day on which to buy bonds and stamps and the effect of the campaign has imbued the students with a high degree of patriotism.

The following poem by Jim McBee shows how he feels about it all:

WORLD WAR II.

This is the second great World War,
Which will leave a dreadful scar;
It all began back in "thirty-nine"
When bullets and shells began to whine.
Hitler wanted the universe,
And suddenly the war grew worse.
The Czechs and their country were occupied first,
But their blood quenched not the victor's thirst.
Then next came the Poles,
Those great peaceful souls.
Then came the lowlands, followed by France,
But none of these countries had even a chance.
Then Italy joined the Axis pack,
And knifed the Allies in the back.
Then came Denmark and Norway, too,
And the nazi troops were marched on through.
They tried to take Britain who was not to be taken
For Rip Van Winkle had now been awakened.
Then turned the swift tide
On a front not so wide,
For the Anxacs in Egypt drove the Axis due west;
This showed that the Allies could stand the hard test,
But another intruder had entered the pack;
Swiftly Japan knifed democracies back.
As Germany needed both food and oil,
Soon she invaded the Russians' rich soil;
But the winter was on the Russian's side,
And with Russian bravery, turned the tide.
As the Japs grew bold and strong,
They, too, decided to do us wrong.
When the "Rising Sun" attacked Uncle Sam's "Stars."
One could hear his rage from here to Mars;
Uncle Sam called in his brave fleet,
And told of consequences Japs would meet.
And as the war flag slowly unfurled,
The men joined the service to free the whole world;
Our flyers began to bomb those Japs—
These little people—such pitiful saps.
Among the trees and under the arbor,
Remember the casualties of Pearl Harbor;
Remember that you have a job to do,
So help your country; it's helping you.
Remember our fighters on Christman morn—
The day when the Prince of Peace was born.
Remember our colors—the Red, White, and Blue,
And pledge your support — be brave—be true;
By buying defense bonds and war stamps, too,
You can thank your country for protecting you.

—JIM McBEE
Jan. 1. 1942.

Chambersville Holds First Aid Classes

A first aid class has been recently closed at Chambersville, while two new classes are beginning there, an advance course and the regular first aid course. Homer W. Wilson of McKinney, instructor of these classes, says that twenty-five of the thirty who began the first course completed the work and received diplomas. Fifteen of that number are taking the advanced course. There are thirty-five enrolled in the second course, just beginning. Both men and women are enrolled and are showing a great amount of interest in this first aid work, according to Mr. Wilson. County Judge H. H. Neilson of this city was present at the conclusion of the first course and addressed the group.

THREE RAF FLYERS VISIT IN FARMERSVILLE.

Leslie Southam, Johnnie Steward and Ralph Maunders, members of the RAF who have been training at Terrell, spent last Friday night in the home of Mr. and Mrs. R. E. Phillips at Farmersville.

They left Terrell Saturday evening for Canada where they will board a ship for England soon to begin active duty with the RAF.

N. C. Kerby, employee of the State Comptroller's office, of Austin, was a week-end guest of friends in McKinney.

ALTOGA

By Mrs. Geo. Moreland

Mr. and Mrs. Ernest Lawson and children Anita and Mary Sue of Dallas visited her mother, Mrs. J. C. Moreland.

Mr. and Mrs. J. P. Johnson and son Kenneth of McKinney visited his parents Mr. and Mrs. W. N. Johnson.

Guests Sunday in the home of Mr. and Mrs. Ray Stevenson were Mrs. Iva Farley, Mr. and Mrs. Cecil Farley, Mr. and Mrs. Herman Farley of McKinney and Mote Farley of Climax.

Miss Emogene Baxter returned Sunday from a visit in Dallas where she visited Mr. and Mrs. Ernest Lawson.

Rev. and Mrs. Milton Greer and Rev. Carmen of Princeton, Mr. and Mrs. Albert Dillard attended a birthday dinner at Mr. and Mrs. Pruett's.

Mr. and Mrs. Houston Braswell and baby visited Mr. and Mrs. W. N. Carrell.

Mr. and Mrs. Frank Ray visited her parents, Mr. and Mrs. Alva James at Anna.

Mr. and Mrs. Pop Aston had the misfortune of losing their home and contents by fire.

Mr. and Mrs. Charles Dunnigan of Tracy, California, visited her parents, Mr. and Mrs. Elmer Lawson.

Mr. and Mrs. Gault Simpson of McKinney visited Mrs. T. D. Simpson, Mr. and Mrs. W. A. Ray.

Mrs. Wilma Stiff of Denton visited her parents, Mr. and Mrs. S. B. Vermillion.

Mrs. Homer Womble and son Junior of Womble visited Mrs. Nora Carson.

Jay Treadway of Wichita Falls visited his sister, Mrs. W. R. Ferguson. Mr. and Mrs. Henry Vermillion and son, Chapman and Mrs. Louise Capps of Dallas and Mrs. Elbert Evans of Stiff Chapel visited Mr. and Mrs. J. B. Vermillion.

Mrs. Ray Treadway of Snow Hill visited Mr. and Mrs. W. R. Ferguson.

Mr. and Mrs. Jess McClucky and son Kenneth of Mt. Olive visited his sister, Mrs. Nora Carson.

Mr. and Mrs. aJck Johnson and baby of Dallas visited his parents, Mr. and Mrs. Ernest Johnson.

Mr. and Mrs. Ray Walker and daughter Leah Ray of Dallas visited their mother, Mrs. J. D. Walker and Mrs. O. N. Gerron during the week-end.

Mr. and Mrs. Eugene Howard and daughter Nancy and Mr. and Mrs. Monroe Howard of Dallas visited Mr. and Mrs. S. B. Vermillion.

Mr. and Mrs. W. R. Moreland and daughter Edith visited at Leonard.

Ralph Dent of Houston visited his parents, Mr. and Mrs. J. C. Dent last week. He continues ill in the McKinney hospital.

Mrs. Raymond Compton is ill with the measles.

You will like to trade at Gamble's once you become a customer. Pay us a visit today! GAMBLE'S, "Your Careful Druggist." Phone 104.

WPA To Assist Farmers In Need Of Labor

In keeping with long-established policies providing for the release of qualified workers from its rolls whenever their services are needed by private employers, the Work Projects Administration this year again will be prepared to assist farmers who need labor in Collin County, Gus W. Thomasson of Dallas, WPA District Manager, said.

"The WPA is on the alert to make qualified men and women instantly available for farm work," Mr. Thomasson declared. "We recognize the fact that the draft and defense industry employment have made inroads on the normal farm labor supply.

"Of course, the farmer must realize that the extent to which WPA can refer workers to him is governed to a large degree by the numbers of certified men and women now assigned to projects. In Collin County there are but 405 men on projects at the present time and, naturally, some of those are not qualified for farm jobs because of their age or physical handicaps."

The District Manager emphasized the importance of the farmer seeking WPA labor contacting the United States Employment Service of Texas or supervisory personnel on WPA work projects. All certified workers, he added, are registered with the Employment Service and are available there. To be able to assist the farmer to the greatest possible extent, WPA urges that requests for labor be made to one of these sources, he said.

WPA does not require that the certified worker be paid his normal WPA wage while in private agricultural employment, according to Mr. Thompson.

"The only requirement of WPA is that the worker receive a wage on a par with the prevailing rate for the type of work he is performing on the farm,' 'he explained.

"The primary aim of the Texas WPA and, of course, of the farmers is to help the American victory program—to that end it is vital that we work together through planned and cooperative action."

Funeral services for James Ellison Hayden, 56, prominent Hunt county man who died Sunday at his home in the Floyd community, were held at 2:30 o'clock Monday afternoon at the Gray Funeral Chapel in Greenville, conducted by Rev. Claude Johnson of Sherman. Burial was in McWright Cemetery.

SPECIAL
MEXICAN HAM ON BUN 15c
LANNIE'S 'of Course'
Hi-Way 75 — N. McKinney

Patriotism is something that is in the hearts of every American, and it is something to be proud of, but there are some who might forget the real significance of Patriotism—More Action and less Talk. Let us not spend our time and energy capitalizing on our Patriotism, but spend it doing all that we can each day. Even if our praises go unsung the satisfaction is ours that "Action Speaks Louder than Words."

CENTRAL NATIONAL BANK
of McKinney
THE BIG FRIENDLY BANK
Member Federal Deposit Insurance Corporation
Member Federal Reserve System

PROFESSIONAL COLUMN

HEMORRHOIDS PILES
No Hospital — Ambulant Method
DR. J. KNIGHT
OSTEOPATHIC PHYSICIAN
Fox Building McKinney, Texas

1878 ABSTRACTS 1942
We Have Been Making Reliable Abstracts for 64 Years
COLLIN COUNTY ABSTRACT COMPANY
SCOTT ABERNATHY, Mgr.

FURNITURE
Repairing, Refinishing, Upholstering And Resilvering Mirrors.
MORTON'S REPAIR SHOP
E. Virginia St., McKinney
Phone 211

J. S. Bridgefarmer
Jeweler — Optometrist
Watch Repairing
Phone 942

DR. F. J. WOODS
OPTOMETRIST
Correct Fitting of Glasses
We Grind Our Own Lenses
East Virginia Street
Phone 211

We Do First Class Watch Clock and Jewelry Repairing and Guarantee Our Work.
Clifford E. Woods, Watchmaker
WOODS JEWELRY AND OPTICAL SHOP
E. Virginia St., McKinney
Phone 211

J. T. COUCH
MUSIC STORE
McKinney, Texas
Same Old Stand

R. F. NEWSOME COMPANY
Insurance of all Kinds
Phone 270

DR. L. E. HOARD
DENTIST
Office Over Central Nat'l. Bank. Office Phone 26

WORK ON DEMOLISHING SCHOOL ALMOST DONE.

Demolishing of the old school building is expected to be completed in Celina within 10 days. Fred Terry, Construction Superintendent, has 75 to 80 men working eight hours daily on the work, but expects to divide his force into two six-hour shifts when starting work on the new school building.

RAY & ROBERTS CO.
INSURANCE
FARM AND CITY LOANS
Phone 317 or 1130-J

LA-NOVA
"The wave of natural beauty" 1 WEEK ONLY beginning March 30th.
Regular $7.50 Oil Permanent Wave Complete and Guaranteed
$3.00
Shampoo and Set for 35c
Mon., Tues., every week
Call 120
LOUISE BEAUTY SALON
McKinney, Texas

ANNOUNCEMENTS

Subject To The Action Of The Democratic Primary Election July 25, 1942.

For State Senate:
G. C. MORRIS.

For Flotorial Representative:
J. A. BENTON.

For Criminal District Attorney:
DWIGHT WHITWELL.

For District Clerk:
JIM CANTRELL.

For County Superintendent:
J. W. MOSELEY.
LYMAN D. ROBINSON.

For County Judge:
H. H. NEILSON.

For Tax Assessor-Collector:
CLINT M. LEWIS.

For Justice Peace Precinct 1:
CLYDE DOYLE.

For Commissioner Precinct 1:
JOE BUNCH.

For Commissioner Precinct 2:
GEORGE DALTON.

For Commissioner Precinct 3:
JESS WILLIAMS.
J. G. ST. CLAIR.
CLAUD McFERRIN.

For Commissioner Precinct 4:
RALPH T. BEDELL.

News From War Front

General MacArthur was notified by the Free French Government Wednesday that all Free French troops had been placed under his command, and he cabled his appreciation.

The British and Indian troops in Southern Burma launched a strong attack on the Japanese and broke through the enemy lines. In the North, however, the Japanese continue to forge ahead, with the Chinese slowly retreating.

On the Russian front the Red Army in the South has again broken through the German lines and 7,000 Germans were killed, according to a Moscow report. It is expected that Hitler may attempt to move his fleet from Norwegian waters to try and cut Russia's supply line, but the British fleet stands guard and it is not known whether Hitler will attempt this drastic move.

WOMEN'S DEFENSE LEARNS PURPOSES OF ORGANIZATION HERE

Miss Leota Bell, Chairman, Presides; Letter From Major Of Staff At Austin Read, Explaining Purpose Of Organization.

The Women's Defense Corps, which is being organized in this city, met in regular session Tuesday evening at 8 o'clock in the District Courtroom, with Miss Leota Bell, Chairman, presiding. The meeting opened with the group singing, "God Bless America" and "Keep the Home Fires Burning," with Misses Alice Snapp and Alma Jo Shaw as leaders, and closed with all singing "Pack Up Your Troubles in Your Old Kit Bag." It was decided to open and close every meeting with a song.

Mrs. Robert Bryan, who resigned as a member, presented Miss Ethel Nuttall who will take her place.

During the evening a letter from the Major Staff at Austin was read, explaining the purpose of the organization. The major courses of the local unit will be drill and first aid, while other courses will be included from time to time. Mrs. Karl Talkington was elected temporary drill captain, with the privilege to select an assistant and Mrs. R. P. Jones was elected Personnel Officer. She will select her assistant in a short time.

There will probably be two meetings each week, one of which will be compulsory and the other optional. However, Tuesday night will be the drill night.

During the evening Miss Bell emphasized the fact that the main purpose of the local unit is to mobilize in a hurry, should an emergency arise, and also stressed the fact that the organization is for volunteers. There was an increase in attendance from the first meeting last week, and other ladies of the community are expected to take part from time to time.

At the close of the meeting last evening the group were guests of the Defense Guard at the Armory.

Your Favorite Easter Box Candy By Miss Saylors, Pangburn or Whitman from GAMBLE'S "Your Careful Druggist." Phone 104.

LANDRUM SMITH WINS PROMOTION WITH PENNY STORE.

Landrum Smith who has been connected with the J. C. Penney department store at Farmersville for the past six years, has been transferred to the Fort Worth store where he will be manager of the main floor.

His many friends express pleasure at the promotion given him. All his merchandising experience has been gained in the Farmersville store under the management of D. S. Rowland.

Mr. Smith has a wife and two children who will join him in Ft. Worth.

Brick work on Celina's new school building was begun Monday and four men have been at work during the week. As soon as the window frames are made other bricklayers will be added.

DRESS UP FOR EASTER

In the Newest Spring TOGGERY

For Men and Boys
Shoes, Slacks and Hats

For Ladies and Misses
Slacks, Sport Dresses in Chambray and Wash Silk.
Nylon and Cantrun Hosiery.

Anklets to match every Costume.

SAVE and Be Well Dressed.

Jimmy Foster's
Men's and Ladies' Wear
Market Square

SEWING MACHINE REPAIRING, WRITTEN GUARANTEE

All work done at your home. Parts for nearly all make machines. No charge to call and inspect machines, to April 4th. This is our final trip.

BEN POWELL
Sewing Machine Service
303 N. Ky St. Phone 1285
McKinney, Texas

W. F. Boyd, 61, Of Lavon, Passes Away In Dallas

W. F. Boyd, 61, native of Collin County and one of this county's best known and highly respected citizens, and extensive landowners, passed away at Baylor Hospital in Dallas at 6 o'clock Monday morning. His passing resulted from injuries received Monday morning, March 23, when his car and another collided on the Northwest Highway between Dallas and Garland. He was unconscious when he reached the Dallas Hospital, never regaining consciousness.

Mr. Boyd, father of Criminal District Attorney Roland Boyd of McKinney, was born May 31, 1880, at Lavon, in Southeast Collin, son of M. M. Boyd and Nancy Katherine Warden Boyd. His grandfather, Joseph Boyd, came to Collin County from Henry County, Tennessee, August 24, 1852.

The deceased was married to Miss Fannie B. Stimson, March 19, 1899. Surviving are his wife; two children, a son and a daughter, Criminal District Attorney Roland Boyd of McKinney and Mrs. E. P. McCarthey of Greenville, and three grandchildren, Barbara and Billy McCarthey of Greenville and Bill Boyd of McKinney. Also surviving are three sisters and four brothers: Mrs. Pack Patterson of Greenville, Mrs. Claudie Morris of Abilene, Mrs. Annie Patterson of Sweetwater, T. H. Boyd of Lavon, J. E. James and Pete James of Dallas, and Connie Boone of Dallas.

Mr. Boyd was active in business, civic, church and fraternal affairs of his community and county. He had long been an active leader in the Lavon Methodist Church, a steward in that church and teacher of the Men's Bible Class. He was President of the Lavon School Board at the time of his passing and a member of the board for thirty years. He was a member of the Empire Masonic Lodge at Nevada, a 32nd degree Mason, member of Hella Temple Shrine, Dallas. Mr. Boyd was President of the Farmers Cooperative Gin Company and Past Vice President and Director of the Wylie Bank and also a Director of the Central National Bank in McKinney. He owned considerable farming land in this county.

Funeral services were held at 3 o'clock Tuesday afternoon at the Lavon Methodist Church, with burial in the cemetery in Navada.

The active pallbearers will be Sid Parker, Charlie Dotson, Fred Agnew, Guy Watkins, Frank Gerren and John Edington.

Honorary pallbearers included the members and employes of the Lavon School Board, officials and employes of the Farmers Cooperative Gin Company and officers and employes of the Central National Bank of McKinney and the First National Bank of Farmersville.

The deceased was one of this county's most estimable and worthy citizens, who, despite his varied business and farming interests, nevertheless found time to devote to religious and civic activities and to the upbuilding of his community and county. His loss will be greatly felt by the entire county and section of the State. He had a host of friends throughout this county and North Texas, who deeply regret to learn of his passing and who extend sympathy to members of his family in their irreparable loss.

Some of McKinney's most prominent officials and business and professional men attended the funeral of W. F. Boyd, father of Criminal District Attorney Roland Boyd, at Lavon Tuesday afternoon. The District Court adjourned at noon and all of the offices inthe Courthouse were closed out of respect, to the deceased. The Central National Bank, of which Mr. Boyd had been a Director, also closed at 1 o'clock and the officers of the bank attended the funeral.

Passes Away

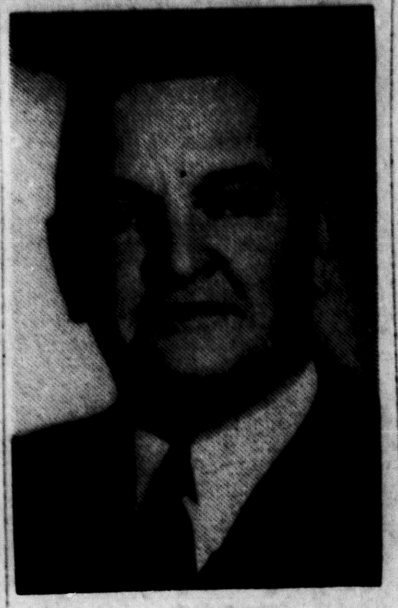
W. F. BOYD

Masonic services were held at the graveside in the Thompson Cemetery following services conducted at the Lavon Methodist Church by Rev. Thomas and Rev. W. R. Corrigan.

There was a profusion of beautiful floral offerings.

Among those who attended the funeral of Mr. Boyd Tuesday afternoon, were Sheriff W. E. Button, District Judge Tom Suggs, District Clerk J. Cantrell, Mayor Tom W. Perkins of McKinney, Assistant Criminal District Attorney Dwight Whitwell, Justice of the Peace Clyde Doyle and members of the County Commissioners Court.

You will like to trade at Gamble's once you become a customer. Pay us a visit today! GAMBLE'S, "Your Careful Druggist," Phone 104.

Welfare Facts

January Defense Stamp purchases of State Department of Public Welfare employes totaled $6,972.60 which was $1,327.44 above the minimum of one day's salary per month requested by the government.

The state and federal government distributed $3,206,966 among 166,079 recipients of Old Age Assistance in Texas during February.

The average Old Age Assistance grant in Texas was $19.31 when computed in February.

Of the 163,910 aged Texans receiving Old Age Assistance in January, 1942, 1,174 died before receipt of their February warrant.

Although 3,412 persons were added to the Texas Old Age Assistance rolls during January, 69 were removed upon being found ineligible and 1,174 died, making a net increase of 2,169 to receive February warrants.

In February 2,457 blind persons received an average grant of $23.02 under the federal state Aid to the Needy Blind program.

Over 10,000 children in approximately 4,600 families were aided in February by the state and federal governments under the Aid to Dependent Children program.

The federal government, under the social security act, matches state funds dollar for dollar in providing Aid to Dependent Children, Aid to the Needy Blind, and Old Age Assistance. All three programs are administered by the Department of Public Welfare with offices in every county seat town.

The Texas Constitution prohibits the state from helping more than two needy children in any one family.

In January, 1942, 41,851 more old people were receiving Old Age Assistance in Texas than in January, 1941, the increase being due principally to exclusion of consideration of the ability of children to support their parents in determining eligibility for aid.

Of the 345,120 persons over 65 years of age in Texas, 166,079—slightly more than 48 per cent—were receiving Old Age Assistance in February, 1942.

State law limits expenditures for Old Age Assistance to $1,750,000 per month, which with federal matching funds makes possible the disbursement of $3,500,000 per month to the state's needy aged. The Texas constitution limits expenditures for Aid to Dependent Children to $125,000 per month which, with federal matching funds, makes possible a maximum disbursement of $3,000,000 per year for aid to needy children.

Texas appropriates 14 times as much for Old Age Assistance as it does for Aid to Dependent Children.

FORMER FARMERSVILLE GIRL MARRIED RECENTLY.

Miss Fannie Brawley, Dallas, daughter of Mr. and Mrs. A. J. Brawley of Farmersville, was married Wednesday, March 11, to Mr. Pat Beasley of Keleen, Texas.

Mr. Beasley is a pitcher for the Oklahoma City baseball team and after honeymooning in San Antonio the couple will return to Tyler where Mr. Beasley will begin his spring baseball training.

Mayors Meet To Discuss Federal Food Stamp Plan

Mayors of Collin County towns and other officials attended an important meeting of the County Council for Defense held at the Court House here Wednesday when the Federal Food Stamp plan was discussed at length. County Judge H. H. Neilson, who is County Coordinator, presided. Eleven other officials were present.

It was decided to establish a mobile unit, consisting of an official, who will make the rounds of the county, distributing food stamp books so that they will be made available to eligible families residing in the various communities. All cities and communities that cooperate will be served by this mobile unit.

The Food Stamp Plan will be put into effect in Collin County May 1 and approximately 3,700 families will be eligible to use these Government food stamps, including families on the WPA, those being assisted by the FSA, and those receiving old-age pensions. The books, good for $3.00 worth of groceries will be sold to these families for $2.00.

McKinney and Collin County many weeks ago endorsed the Food Stamp Plan but it was only recently approved for this County by the Federal Government. Mayor Tom W. Perkins of McKinney assured the Defense Council that this city will cooperate in every way possible and will furnish the building or offices for the central distributing headquarters for the county.

Present at the meeting were:

County Judge H. H. Neilson, County Coordinator.

Mayor Tom W. Perkins, McKinney.

Mayor Clay Higgins, Anna.

Mayor Charles F. Wilson, Celina.

Alderman A. Kissner, Celina.

Alderman G. C. Sheets, Celina.

Mayor J. F. Biggerstaff, Frisco.

John M. Hooper, Director City-County Health Unit, McKinney.

Mayor E. Housewright, Wylie.

County Commissioner George Dalton, Princeton.

County Commissioner Ralph Bedell, McKinney.

Secretary W. Hammond Moore of County Defense Council, McKinney.

Last Year's Crop Of Cotton Short

The amount of cotton ginned in Texas in 1941 dropped off 555,440 bales from 1940 figures, a preliminary report released by the department of commerce reveals.

The decrease in Grayson county was one of the heaviest in the state from 50,541 bales to 28,323 bales.

Figures for other North Texas counties:

	1941	1940
Collin	41,041	69,375
Fannin	32,655	60,510
Cooke	6,761	15,019
Denton	13,024	24,478
Delta	13,220	27,821
Hunt	34,488	63,952
Lamar	16,923	37.544
Montague	2,752	4,445
Tarrant	6,288	16,261

Amount of cotton ginned in Oklahoma was 72,097 bales under 1940 production. Bryan county dropped from 14,043 bales to 10,091.

Figure's on Marshall county, Oklahoma, were 3,017 for 1941 as against 6,195 bales in 1940.

CARD OF THANKS.

We take this means of thanking our neighbors and all our friends who contributed in any way to our welfare, following the burning of our home, in Altoga Community.

MR. AND MRS. RAY ASTON.

RUSS MILLICAN
MAGNOLIA SERVICE STATION
230 N. TENNESSEE ST.
PHONE 121

VERONA
By Mrs. LeRoy Tilley

J. W. McTee has been sick the past week.

L. L. Stroup of Dallas visited T. A. Stroup and family.

Several from here attended the aFt Stock Show in Fort Worth.

Mr. and Mrs. John Wall visited in Fort Sill, Oklahoma.

Weldon Preston was in Dallas on business.

Mr. and Mrs. Leslie Stroup and son of Dallas visited Mr. and Mrs. C. L. Stroup.

Melvin Wallas, who is stationed at Ft. Sill, Okla., spent the week-end with relatives here.

Louis McTee had the misfortune of cutting his foot with an axe recently.

Mr. and Mrs. Dowell Bates and son of Dallas visited Mr. and Mrs. A. C. Stroup.

A. C. Stroup has built a new addition to his general store and added a larger stock of groceries.

Weldon Liner and Donald White of Snow Hill visited Wayne Tilley and Johnnie tSewart.

Mrs. Bessie Lacy of Clovis, N. Mexico, visited Mr. and Mrs. W. C. Grisham.

Louis Whitt Jr., is spending a few days with his mother before leaving for CCC Camp in Arizona.

Mrs. Ben McTee and daughter Lodene and Bob McTee of Frisco visited Mr. and Mrs. George Tilley.

Mr. and Mrs. Truman Armstrong and daughter Jane of Dallas visited Mr. and Mrs. C. L. Stroup.

Mr. and Mrs. John Hindon Taylor spent the week-end with Mr. and Mrs. Hughie Taylor and daughter Bessie. John Hindon is stationed in Kansas.

Attend Funeral Attend Funeral Of J. E. H. Forster

J. M. Foster, Sr., and son Jimmy Foster, were called to Dallas Thursday to attend the funeral of John Edward Humphrey de Rohun Forster, held in the chapel of the Poole Funeral Home at 2 p. m. Interment was made in Laurel Land Memorial Park with the following pallbearers: Randolph Smith, Walter G. Evans, R. L. Johnson, C. H. Watson, L. W. Faulkner and G. B. Foster. Dr. Charles L. Street, officiated.

The deceased is survived by his wife and two children, John Edward, Jr., and Francine Elizabeth; also by his Mother, Mrs. Violet Boyd; a sister, Miss Natalie Boyd, both of Hong Kong, China.

The widow of the deceased is well-known in McKinney, where she had often visited. She is the former Miss Onita Foster of Dallas and a niece of J. M. Foster, Sr., of this city.

Mr. Forster had been in ill health for the past few months and died at the home of Mrs. Mattie Foster, 210 North Windomere, Dallas. He was 42 years of age.

Interior Of Telephone Co. Is Repainted

The interior of the offices of the Southwestern Bell Telephone Company on East Virginia Street are being repainted and refinished throughout, greatly improving their appearance. The exterior of the building was repainted and decorated less than a year ago.

CARD OF THANKS.

We wish to express our heartfelt thanks to all our friends and neighbors for every act of kindness and helpfulness to us and our dear one, during his illness and passing. May God's richest blessings be yours.

MRS. JAS. S. FORSYTH.
MR. AND MRS. CHARLES BRISTOL.
MR. AND MRS. JAMES M. FORSYTH.
MR. AND MRS. GEORGE A. FORSYTH.
MR .AND MRS. W. R. FORSYTH.
MR. AND MRS. DAVID M FORSYTH.

Mrs. O. W. Davidson, Route 4, McKinney, was in the city Friday and gave us her subscription for the aDily Courier-Gazette, for which we thank her.

Easter
We Send You
GREETINGS
Of the Easter Season

RITZ

Friday and Saturday—
"NOTHING BUT THE TRUTH"
Bob Hope, Paulette Goddard

Saturday Midnight—
"BOMBAY CLIPPER"
William Gargan, Irene Hervey

Sunday and Monday—
"HOW GREEN WAS MY VALLEY"
Walter Pidgeon, Maureen O'Hara

Tuesday and Wednesday—
"JOE SMITH, AMERICAN"
Robert Young, Marsha Hunt

Thursday—
"PACIFIC BLACK-OUT"
Robert Preston

TEXAS

Friday and Saturday—
WILLIAM BOYD
—in—
"WIDE OPEN TOWN"
Chapter No. 7—
"RIDERS OF DEATH VALLEY"

Sat. Midnite, Sun., Mon.—
GARY COOPER
—in—
"THE WESTERNER"

Tuesday and Wednesday—
Mickey Rooney, Lewis Stone
—in—
"Andy Hardy's Private Secretary"

Thursday—
Wm. Gargan, Peggy Moran
—in—
"FLYING CADETS"

Gamble's Drug Store Being Repainted

Work is progressing on improvements at one of McKinney's popular drug stores, where a complete re-painting program is going on. H. D. Gamble, owner of this up-to-the-minute drug concern, and wife are being commended for their public spiritedness in this improvement program.

KINSMEN KILLED IN TENNESSEE STORM.

W. W. Dugger of the Midway community has received information telling of Mr. and Mrs. W. R. Dugger, Cornersville, Tenn., being killed and their home completely demolished by the tornado which hit that state more than a week ago.

Both were near 80 years of age and many persons near them were killed. W. W. Duggers is their nephew.

Mr. and Mrs. Fay Stewart of Dallas were guests Monday night of Mr. and Mrs. T. C. Martin.

TIP-TOE THROUGH THE TULIPS IN YOUR NEW SPRING HAIRDO

You'll rivial the flowers that bloom in the Spring, when you wear a new and becoming Spring hair-style—especially if you have that well groomed look that comes from a really fine permanent.

Shampoo and Set 50c
Manicure 50c
Eye Brow and Eye Lash 75c
Permanents .... from $2.00 up

LONNIE'S BEAUTY SHOP
Phone 266

EASTER SHOES

A Complete Line Of
Smartly Styled Women's Shoes
Dressy Hi or Low Heels,
Arch types Air Steps, Odettes, Austins,
in step-in Pumps and Oxfords.

PLAY SHOES AND CASUAL TYPES
Black, Red, Beige, Polishable Calfs in Blue or Tan,
Spectator Pumps, White or Two-Tone.
To Sell At Popular Prices
$2.50 to $6.50

MEN'S SHOES In All Wanted Colors and Leathers
$5.00 to $10.00

BOY'S SHOES—Two-Tone, Tan, Brown and White
$3.00 to $4.50

CHILDREN'S SHOES
$1.75 to $3.98

Wilson's Shoe Store
West Side of Square

Dress up your HAIR for EASTER!

Be as proud of your hair as you are of your new spring outfit. Let Mary-Janice Beauty Shop give you that soft, natural look HE will love! You can depend upon quality work at reasonably low prices. Call us today for your appointment.

MARY—JANICE
BEAUTY SHOP
919 S. Tenn. Phone 111
McKinney, Texas

EASTER

Attend Church Sunday

Take Advantage of our Credit Plan

A BEAUTIFUL SELECTION OF NEW SPRING FURNITURE

LIVEN UP THE HOME WITH A NEW OCCASIONAL PIECE OF FURNITURE, OR A NEW LINOLEUM RUG.

We have on display one of the most complete lines of furniture and household appliances in the city. We offer a liberal credit plan.

Johnson Furniture Co.
EAST VIRGINIA STREET McKINNEY, TEX.

McKinney Weekly Democrat-Gazette

ESTABLISHED FEBRUARY 7, 1884 McKINNEY, TEXAS, THURSDAY, APRIL 2, 1942. SECOND SECTION FIFTY-EIGHTH YEA[R]

JAPANESE BOMB AMERICAN HOSPITALS ON BATAAN

Funeral Is Held Here Saturday For W. R. Hollis

Funeral services for Prof. William Richard Hollis, 49 years old, Assistant Principal and Baseball Coach of the Senior High School, who died at the McKinney City Hospital Friday morning, were conducted at 10 o'clock Saturday morning at the First Baptist Church by Dr. R. A. Clifton and Dr. R. L. Cowan. The body was taken to Normangee, Texas, birthplace of the deceased, where services will be held at the Baptist Church at 3 o'clock Sunday afternoon, interment following in the cemetery at that city.

Superintendent and Mrs. aJck R. Ryan accompanied the body to Noormangee, following services in this city, while several faculty members and other friends will attend the services Sunday in that city. Superintendent Ryan was a first cousin of the deceased.

Deacons of the First Baptist Church, Elders and Deacons of the First Presbyterian Church and members of the City School Board served as Honorary pallbearers. J. B. Mooney and the following members of the faculty of the McKinney Public School System were the active pallbearers: Earl Slaughter, J. T. Rollins, A. A. Alexander, B. F. Skelton, J. S. Jernigan, W. T. McCasland, C. M. Duvall, Earl Wolford and J. Y. Gates.

Three weeks ago Prof. Hollis was taken to the hospital, since which time his condition was regarded as serious. His passing has been deeply felt by the entire city and the students of the High School, where Prof. Hollis was one of the most popular members of the faculty. In athletics members of the McKinney baseball and football teams loved him as a father.

Prof Hollis was also well known and highly esteemed for his religious and civic activities. He was Superintendent of the Sunday School of the First Baptist Church and had been active in that church ever since he came to McKinney sixteen years ago to assume his duties as teacher of mathematics in Junior High School. He was a graduate of Baylor University and took a post-graduate course in Southern Methodist University.

Prof. Hollis was born at Normangee, Texas, October 27, 1901. His wife was formerly Miss Beulah Pinson of Normangee. In addition to his wife, he is survived by two children, Ann and William Richard, Jr.; his parents, Mr. and Mrs. A. J. Hollis of Normangee; one brother, Leon Hollis and a sister, Mrs. Claud Roberts, both of whom live at San Angelo.

Great numbers of friends of the beloved teacher paid their last respects while the body lay in state an hour before the funeral services Saturday morning at the Baptist Church. The Harris Funeral Home had charge of the funeral arrangements.

Among those from McKinney attending the funeral services for the late Prof. W. R. Hollis in Normangee, Texas, Sunday afternoon were Mr. and Mrs. W. T. McCasland, Mr. and Mrs. J. T. Rollins, J. B. Mooney, Mr. and Mrs. Henry Shoap, Miss Bessie Heard, A. A. Alexander, Earl Slaughter, Earl Wolford, J. Y. Gates, Prof. and Mrs. Jack Ryan, all of this city; J. N. Roney, Mr. and Mrs. O. J. Moss and son, Jack, of College Station; Mr. and Mrs. Lennox Wright of Corsicana and Mr. and Mrs. D. C. Rogers of Temple.

MERCURY DOWN TO 33 DEGREES EARLY TUESDAY

Chilling Temperatures At Night And Early Morning Followed By Milder Weather As Old Sol Shines Down On Countryside.

While the weather has been Spring-like every day now for the past week, the temperatures at night and early morning have dropped to almost freezing. The thermometer at 7 o'clock Tuesday morning had dropped to 33 degrees. Top coats and light wraps were found comfortable.

Cotton

Cotton sold on the McKinney market Monday from 15 to 19 1-2 cents per pound.

Cotton seed are bringing $50.00 per ton on the local market.

Largely Attended Funeral Services For J. R. Herndon

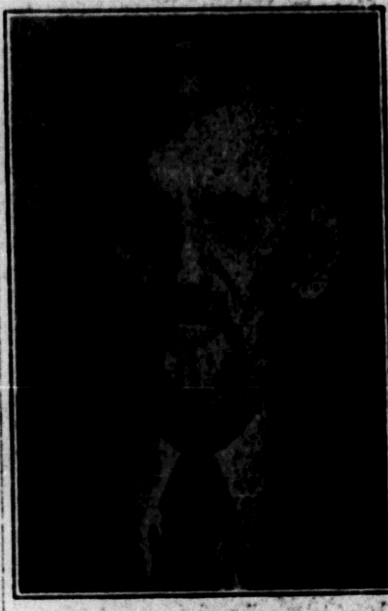

J. R. (JIM) HERNDON

McKinney and Collin County paid tribute to the memory of one of the oldest citizens when the funeral of James Rodney Herndon was held Saturday afternoon. He was 94 years old last December and had spent his entire life in Collin County. He was born in the Rowlett Community December 15, 1847, the son of George and Cynthia Ann McGarrah Herndon. For the past fifteen years he lived in McKinney at 205 Graves Street. Two daughters, Mrs. D. B. Fritz and Mrs. Ed F. Sharpe, lived with him. He was a retired farmer and had enjoyed good health up to about a week ago, when he became ill and passed away about 1 o'clock Friday afternoon at his home.

Funeral services were conducted at 2 o'clock Saturday afternoon at the First Baptist Church by Dr. R. A. Clifton. Interment followed in the Rowlett Cemetery. The Massie Funeral Home had charge of arrangements.

Pallbearers were: Paul K. Wilson, John Wright, Ted Floyd, Chas. W. Graves, Jesse Graves and Grady Melton.

"Uncle Jim," as Mr. Herndon was affectionately known by friends throughout Collin County, was a good Christian man, having been an active member of the Baptist Church most of his life. He also was one of the oldest members of St. John's Masonic Lodge in McKinney.

October 7, 1869, he married Miss Sue Bush, who passed away December 26, 1918. He is survived by eight children, Mrs. W. R. Moore, Hale Center; Mrs. H. H. Stephens, Dallas; Mrs. Fritz and Mrs. Ed F. Sharpe, at home; Bush Herndon, Ed D. Herndon and James A. Herndon, all of McKinney, and Glenn T. Herndon of Dallas. He also leaves one brother, Ed Herndon of Compton, California, and a sister, Mrs. Mary Montgomery of Frisco. There are also thirty grandchildren, forty-eight great-grandchildren and eighty great-great grandchildren.

Mrs. J. C. Miller Of Desert Passes Away At Her Home

Funeral Services Held Tuesday Afternoon At Westminster Baptist Church.

Mrs. J. C. Miller, 25, wife of J. C. Miller, farmer of the Desert community, died at 8:30 a. m. Monday at her home following an illness of several weeks due to complications of pneumonia and measels.

Services were held at 3 p. m. Tuesday in the Westminster Baptist church with the Rev. G. W. Bradshaw of McKinney officiating. Burial was in Blue Ridge cemetery.

Mrs. Miller was born Aug. 27, 1917, at Westminster as Alma Fay Griffin, daughter of Mr. and Mrs. C. H. Griffin. She married Mr. Miller six years ago.

Surviving are the husband; one son, J. C. Jr., aged 5; the parents; five frothers, C. H. Griffin Jr., of Snow Hill, and Huland, Lewis, Charlie and Bobbie, all at home; and one sister, Jesse Ray Griffin, also at home.

Mr. and Mrs. Edd Coffey have recently moved into the attractive Duplex apartment in the home of Mrs. W. C. Jackson.

Hon. J. Frank Harrington of Plano, former Representative from this County and former County Judge, was in McKinney Tuesday on legal business. He paid us a pleasant call and, as always, we were glad to see him again. He is a fine man and a good lawyer.

Special Program Sunday At First Methodist Church

Observance of Holy Week was begun Sunday with special Palm Sunday services in the morning and evening at the First Methodist Church. Rev. Earl J. Patton, the Pastor, delivered an inspiring sermon at the morning hour. Mrs. C. T. Conerly was soloist at this morning service.

The evening service, "Lighting The Cross," was impressive.

The program in the evening included the following features:

Organ prelude by Miss Mary Jo Hamilton.

Call to worship by the Choir.

Hymn No. 238.

Prayer.

Hymn No. 91.

Scripture reading.

Quartet, "Evening Prayer," W. B. Hope, Paul Keaton, W. Hammond Moore and Tom Hughston.

Offertory, Miss Mary Jo Hamilton.

Solo "Why Christ Died," Paul Keaton.

"We See The Cross," Miss Evol Gilmore.

First Speaker, Miss Dorothy Jean Myrick.

Second speaker, Miss Veyetta Alexander.

Duet, "Nailed To The Cross," Mrs. J. A. Dyer and C. M. Duvall.

Third speaker, Miss Alta Francis.

Fourth speaker, Miss Doris Turrentine.

Fifth speaker, Miss Annabelle Kerr.

Sixth speaker, Mrs. Cliff Goggans.

Lighting The Cross, Miss Veyetta Alexander.

Hymn No. 144.

Benediction.

Dallas Woman Is Injured In Accident Here

Mrs. Lucille Williams Treated For Injuries At McKinney City Hospital.

Mrs. Lucille Williams of Dallas was slightly injured when the automobile she was driving and another car collided on Authony Street in McKinney late Monday afternoon. She was taken to the McKinney City Hospital in the Harris emergency ambulance. She was able to leave the hospital in a short time.

Mrs. Wililams accompanied by Mrs. J. C. Williams, also of Dallas, had driven up to McKinney because of the death Monday morning of Mrs. T. E. Williams, a relative.

Anna Girl Makes TSCW Honor Roll

Miss Mary Alma Walters of Ann is on the eDan's Honor Roll at Texas State College for Women at Denton it was announced recently. Only 8 per cent of the students enrolled at the college made this outstanding scholastic record during the last semester.

Miss Walters, a Home Economics Education Major, is the daughter of Mr. and Mrs. J. H. Walters of Anna. She is a Sophomore student. She was honored with other students making outstanding records at a special Honors Day college assembly.

HAS CAT THAT CAN'T "MEOW."

A Cat that can't 'meow' is owned by Mrs. Annie Hedrick, and when the cat gets hungry it pulls a little bell that is attached to a table. Mrs. Hedrick says its just a common alley cat, but 'knows how to pull the bell.'

L. D. Penland of Frisco was brought to the McKinney City Hospital Monday afternoon and is undergoing treatment.

Mr. and Mrs. M. W. Younger and daughter, Miss Margaret Younger, and Mrs. Clyde Boone went to Dallas Tuesday afternoon, where Miss Younger began her secretarial duties with Major Heiss of the Chemical Warfare in that city. Miss Younger, a McKinney High School graduate, is one of the most popular members of the young social set of this city.

J. B. Wilson, well known McKinney real estate man, became ill at his office on North Tennessee Street, shortly before noon Tuesday and was taken to the Wysong Clinic for observation. He was later taken to his home on North Church Street and was reported resting better Tuesday afternoon as this paper goes to press.

COMMUNITY EASTER SUNRISE SERVICE WILL BE HELD AT MELISSA CHURCH SUNDAY

John Berry, Leader, Says Program Will Be Given At Melissa Presbyterian Church; Program Is Made Known.

The program has been announced for the annual Community Easter Sunrise Service to be held at 7 o'clock Easter morning at the Presbyterian Church at Melissa, according to John Berry, the Leader. All of the churches in Melissa will participate in the service as has been their custom for several years.

Choirs of all of the churches will combine under the direction of Miss Billie Wallis, with Miss Katherine Osburn at the piano.

Following is the program:

Prelude.

Processional, "Holy, Holy, Holy," audience standing.

Lord's Prayer, in unison.

"Christ Arose," Miss Billie Wallis and Chorus.

Scripture reading, Jimmie Bradshaw, Carlos Carter, Frankie Graves, Delbert Dawson, James Dickenson, Tom Robinson and Herman Robinson.

Prayer, Rev. A. L. Clinkinbeard.

Response, "He Liveth On High."

"Alleluliah," Girls Chorus.

Easter message, Rev. E. E. Gilbert.

Season of Prayer.

Recessional, "Lead On O King Eternal."

Benediction, Rev. Thomas E. McKnight.

Disperse quietly.

ANNUAL SPRING REVIVAL AT FIRST BAPTIST CHURCH IN PROGRESS; MANY ADDITIONS

Dr. R. A. Clifton, Pastor, Preaching At Both Hours Each Day; Earl J. Rogers Of Ardmore, Oklahoma, Is Leading Singing.

The annual Spring revival of the First Baptist Church began Sunday with large audiences and spirited enthusiasm manifest. The Pastor, Dr. R. A. Clifton, is doing the preaching, bringing some inspiring messages, the first two days of the meeting resulting in seventeen additions to the Church.

Earl J. Rogers, who is assistant to the Pastor of the First Baptist Church, in Ardmore, Oklahoma, and former Educational Director of the First Church here, is directing the evangelistic singing and young people's work. Mr. Rogers is a consecrated young religious worker, who won the heart of every member of this church as well as our citizenship in general, when he was connected with the local church a few years ago. He also possesses a splendid voice, and besides directing the Church choir, and Children's Chorus, is also adding to each service with special solos. Mrs. Paul Wilson is presiding at the pipe organ or piano.

The revival will continue this week and next, with services at 10 o'clock each morning and 8 o'clock each evening and is open to the public.

Sgt. Bill Thompson Home On Furlough From Camp Shelby

Well-Known McKinney Young Man, Son Of Mr. Mrs. John M. Thompson of This City, Will Soon Enter Officers Candidate School, Field Artillery, At Fort Sill, Oklahoma.

We appreciate a visit Monday afternoon for Sergeant Bill Thompson, son of Mr. and Mrs. John M. Thompson, who is at home on a 12-day furlough from Camp Shelby, at Hattiesburg, Mississippi. Sergeant Thompson, who has been in the service for fifteen months, having enlisted in the U. S. Army, arrived Sunday. He will return to Camp Shelby at the end of his furlough for a brief time, after which he will go to Fort Sill, Oklahoma, where he will enter the Officers Candidate School, Field Artillery, for a three months' course.

Sergeant Thompson likes the army life and is a 100 per cent American soldier. He is a native of this county and is well and favorably known throughout this city and county. He is a graduate of the McKinney High School. He was connected with these papers, in the reportorial department, for some time, prior to his enlistment in the army. His host of friends are pleased to see him.

ELEVEN PUPILS ON WESTON HONOR ROLL.

Principal T. L. Williams has announced the following honor roll for the seventh month of the Weston school:

First grade, Nolan Dorsey and Betty Sue Terrell; third, Ruby Smith Hix; fifth, Anna Lee Speek and Imogene Holland; sixth, Jack Wilson; seventh, Kenneth Cowan; eighth, J. C. Pope, Esta Jean Mitchell; ninth, Dwayne Howell; tenth, J. W. Huff.

Mrs. Joe Sanford of Princeton was brought to the McKinney City Hospital Monday afternoon for treatment.

Mrs. W. C. Brinlee and children Bobby and Ellawese of Van Alstyne, spent the week-end with her daughter, Mrs. Rupert Mullins West of town. Mrs. Mullins is critically ill. They reside on the Glen Stiff farm.

The City Commission held their weekly meeting at the City Hall Monday night. Those present were Mayor Perkins, Commissioners J. H. Snapp and Lyman D. Robinson, City Secretary G. Frank Wolford and City Attorney H. C. Miller. Much routine business was attended to.

NTSTC Coaches Will Serve In Naval Program

After 13 years of turning out championship teams for North Texas State Teachers College, in Denton, grid coach Jack Sisco and track coach Choc Sportsman ieft this week to serve in the naval program of Uncle Sam.

Coach Sisco, who has led the NTSTC Eagles to six conference championships and one co-championship, reported in Dallas Thursday to receive his commission as a lieutenant senior grade, in the Naval Reserve. He will be assigned to the Naval Aviation Cadet Selection Board in Dallas.

Coach Sportsman, son of Mrs. Jack Sportsman, of McKinney, whose track teams have carried the colors of the Denton Teachers' College to the leading track meets of the nation, will report at Annapolis for one month of training, after which he will serve as a lieutenant in the physical training program for aviation cadets. Coach Sportsman has coached his Eagles to nine conference and seven cross country titles, and under four world records, three of them official, have been set by North Texas athletes.

Arrangements are under way for successors to both coaches, President W. J. McConnery of the Teachers College announced.

Elnathan Hogge and son, A. L. Hogge, of Parker transacted business in McKinney Monday.

TEN PER CENT OF NIPPONESE CRUISERS ARE DAMAGED IN BIG AUSTRALIAN OFFENSIVE

CHINESE HIT BACK AT JAPANESE AT TONGOO; SENATE VOTES FOR INCREASE IN ARMY PAY; BATAAN MEN BATTLE JAPANESE ON EVEN TERMS.

BULLETINS.

Japanese planes bombed the American hospital back of the lines of General Wainwright's forces on the Bataan Peninsula Tuesday, according to a report to the War Department. The hospital was plainly marked with a large red cross and the enemy could not have mistaken the target. There were several casualties, the report said.

American and Australian flyers raided a Japanese air-base in New Guinea Tuesday, destroying several planes and wrecking a hanger.

In Burma the Burmese are aiding the Japanese, and the enemy has advanced to within ten miles of the gateway to the rich Burma oil fields.

Allied air superiority has been established in the Southwest Pacific and the Japanese are now on the defensive, as far as air power is concerned, according to a dispatch from Melbourne, Australia. Not only are there a large number of American flyers now in Australia but the Australian airmen who have been fighting with the British in Libya have returned to fight for their homeland.

The Japanese advance in New Guinea was stopped Monday by a deluge of rain in the Markham Valley.

Battling at bayonet point, the Chinese have checked the Japanese advance in Burma and are holding Toungoo, said a report from New Delhi, India.

Twenty-one American republics have organized a Pan-American Defense Board, with Washington headquarters and both Secretary of War Stimson and Secretary of the Navy Knox were assured that the defense of the Western Hemisphere would take precedence over every other activity of the Pan-American Union from now on.

Two major groups in India are now debating the offer Great Britain made through Sir Stafford Cripps, to give India dominion status after the war if that country will join the Allies in the war against the Axis. Sir Stafford said Monday he was hopeful the offer would be accepted.

Membership Group Of Dads Club To Launch Campaign

A. T. Kever, Chairman Of Membership Committee, Says Every Man In McKinney Will Be Given Opportunity To Join.

The Membership Committee, headed by A. T. Kever, Chairman, met Tuesday and made plans for the membership drive for the McKinney Dad's Club. "Every man in McKinney will be given a chance to join this worthwhile organization," stated Mr. Kever, "and we are looking forward to one of the most worthwhile years since organization.

Easter Holidays Will Begin In City Schools

Schools Will Dismiss Wednesday Afternoon, Not To Resume Work Until Monday Morning, Says Superintendent Jack R. Ryan.

Al lMcKinney schools recessed Wednesday, April 1, for the Easter holidays and will not reopen until Monday, April 6, announced Superintendent Jack R. Ryan.

Due to the fact that most of the rural schools have been operating on a six-day basis so as to end the school term in ample time for the students to assist in farm work this summer, County Superintendent J. W. Moseley said few of the county schools will have Easter holidays this year.

Senate Votes To Increase Pay Of U. S. Soldiers

By a vote of 73 to 0 the Senate Monday increased the pay of men in the Army along the line from buck privates up. Privates on entering the Army now will get $42.00 per month instead of $21.00, if the bill passes the lower House.

This was the first change in the basic rate of Army pay since 1922. There is no change in the salaries of commissioned men except Second Lieutenants and Ensigns, whose base rate is moved up from $1,500 to $1,800 a year.

Don't Cash Tire Certificates Over Thirty Days Old

Joe E. Largent, Chairman of the Collin County Rationing Board, again urges dealers not to cash tire certificates if over thirty days old. These certificates are good for only thirty days after date of issuing and Mr. Largent urges dealers to check the date prior to issuance of tires to eligible persons, so as to avoid this mistake. He appreciates the cooperation of tire dealers along this line and takes this method to commend them for their assistance in the tire rationing program.

Merchants Donate Gifts For Colored Amateur Program

McKinney merchants donated many useful articles to the Doty Colored High School Monday evening when an amateur performance was given by pupils of the school under the direction of M. R. DeShay and J. W. Duncan, (Col.) Dancers and singers imitated Eleanor Powell and other famous stage and screen favorites. Some of the students appearing in the cast were Oceal Wilson, David Williams, Luther Brown, Lon W. Moseley, and eleven girls representing the Ziegfeld Follies of 1943. The entertainment was a great success, said J. W. Duncan, who said that the many gifts from their white friends were greatly appreciated.

C. A. Crosswhite of Weston had two fingers on his right hand badly mangled Thursday afternoon when he caught them in a feed mill. A physician believed the fingers could be saved.

Mr. and Mrs. Willard Thomas of Farmersville are the proud parents of a son, Willard, Jr. The boy is now several weeks old and is growing rapidly. This is their first child.

Drug Stores To Aid War; Conserve Tires And Labor

For the announced purpose of aiding in winning the war by conserving tires, electricity and labor, five McKinney Drug Stores have formed the McKinney Drug Store Association. Their announcement appears elsewhere in these papers.

To conserve electricity, the druggists announce that their establishments on and after April 1 will open at 7:30 o'clock in the morning and close at 9:30 o'clock in the evening.

In order to conserve tires used on their delivery cars and motorcycles, the druggists are stipulating what orders will be delivered and they courteously request the cooperation of their patrons and the public egenerally. Details of this service, which will be furnished by all five Drug Stores alike, are described in their advertisement. Readers are asked to turn to it and read it carefully.

Following are the Drug Stores that have joined in this "all-out effort" to help win the war:

Gamble's Drug Store.
North Side Drug Store.
Mitchell's Drug tSore.
Smith Drug Store.
Coffey's Drug Store.

Collin Baptist Workers' Will Meet At Murphy

The program for the Collin County Baptist Workers' Conference, to be held at Murphy Monday, April 6, has been made known. The general theme is "The Field Is White Unto Harvest." The program follows:

10:00 a. m.—Song Service and Devotional, Rev. Ernest Gilbert.

10:25 a. m.—Our Churches Need Revivals, Rev. Willie Gilbert.

10:40 a. m.—Preaching in the Army Camps, Jim Cantrell.

11:00 a. m.—Foreign Missions, Mrs. E. T. Massey.

11:20 a. m.—Special Song.

11:25 a. m.—Sermon, Rev. W. J. Epting.

12:00 Noon—Lunch.

1:30 p. m.—Board Meeting.

2:00 p. m.—Song Service and Devotional, Porter James.

2:15 p. m.—Sermon, Rev. McSpadden.

Appeal Agents Of Draft Boards Are Commended

Out of the hundreds of young men called to the service from Collin County through the two local Selective Service Boards, only a small percentage have been dissatisfied with their classifications, according to Dr. H. F. Wolford, Chairman of Board No 1 and Gibson Caldwell, Chairman of Board No. 2.

All registrants have the right of appeal if they are not satisfied with the classifications given them by the local boards. The local Appeal Agents, appointed by the Government, are Attorney W. P. Abernathy for Board No. 1 and Attorney R L. Moulden for Board No. 2. They are both serving without compensation, as are the members of the Draft Boards, and are being commended for their patriotic work in aiding the Government.

Mr. and Mrs. L. L. Perkins and son, Jon, of Dallas spent Sunday with his parents, Mayor and Mrs. Tom W. Perkins.

McKinney Will Be Host To Singers From North Texas And Southern Oklahoma

Semi-Annual Collin County Singing Convention Will Be Held Here April 11 And 12, Announce President R. F. Williams And Vice President E. L. Kissinger.

Plans are about completed for the semi-annual Collin County Singing Convention to be held Saturday night and Sunday, April 11 and 12, in the Walter B. Wilson Auditorium of the McKinney High School, announces R. F. Williams, President. E. L. Kissinger of McKinney is Vice President. Mr. Williams says that officers for the year will be elected at the Saturday night session, and urges a large attendance of Collin County singers for this purpose.

Among the quartets and other musical groups invited are: the Stamps Quartet, Dallas; Jacob Quartet and the Bennett quartet of Sherman; Jones Quartet, of Bonham; the Denton Melody Boys; the Friendly Quartet of Durant, Oklahoma; the Greenville Quartet; the Honest Quartet of Dallas, and many other quartets, trios, duets, and soloists. Singers are expected here from North Texas and Southern Oklahoma. A large representation of singers from Collin County is expected, Mr. Williams says.

W. B. (Bill) Finney's Bakery will furnish his loud speaker to the musical songfest, to be in charge of Melvin Belew.

Mr. Williams says that all out-of-the-county singers will be entertained during their visit to McKinney.

Saturday night's session will open at 8:30 o'clock, Sunday morning at 10:30 and Sunday afternoon from 1:15 to 4 o'clock.

THE WEEKLY DEMOCRAT-GAZETTE

Established Feb. 7, 1884

PERKINS & WILSON, Publishers
McKinney, Texas
Local and Long Distance Phones 64 and 65

TOM W. PERKINS,
Editor, Owner and General Manager

PUBLISHED EVERY THURSDAY IN McKINNEY, TEXAS

J. M. FOSTER ... General Office Manager and Foreign Advertising
DON W. BAGWILL ... City Editor and General Managing Editor
CHAS. W. GRAVES ... Local Advertising Manager and Solicitor
MRS. J. OLLIE SMITH, MRS. FRANCES STOGDILL, Society Editors
A. R. KRIECHBAUM ... Reporter
MISS NELL KERBY ... Subscription Solicitor and Collector
R. P. (Percy) JONES ... Superintendent Job Department
WALTER HOLLAND ... Linotype Operator-Machinist and Pressman
FRANK GURNEY ... Ads and Make-up
E. M. PIRTLE ... Intertype Operator

Also Publishers
THE McKINNEY DAILY COURIER-GAZETTE
Established March 4, 1897

DAILY BY MAIL IN TEXAS
One month, 50c; Three months, $1.25; One year, $4.00
DAILY BY MAIL, OUT OF TEXAS
One month, 50c; Three months, $1.25; Six months, $2.50; One year $5.
DELIVERED BY CARRIER IN McKINNEY
One month, 60c; Three months, $1.50; Six months, $3.00; One year, $5.

Weekly Democrat-Gazette Subscription Rates in Texas
One year, $1, Six months, 60c; Three months 50c
Weekly Democrat-Gazette Subscription Rates Out of Texas
One year, $1.50; Six months, 85c; Three months, 50c

Entered in McKinney, Texas, Post Office as Second Class mail matter

McKINNEY, TEXAS, THURSDAY, APRIL 2, 1942.

With malice toward none, with charity for all, with firmness in the right as God gives us to see the right.—Abraham Lincoln.

Whatever else goes out of commission during the war, it will not be the church of Christ.—Dr. James Thayer Addison.

Directed by Dr. R. A. Clifton, the congregation of the First Baptist Church has been holding a series of Cottage Prayer meetings in the homes of members nightly and all have been well attended. This series of hours of worship precede a two weeks' revival which starts Sunday, March 29.

Four leading churches of McKinney have completed their annual pre-Easter Union Services. They proved interesting and inspiring to the large numbers of worshippers who attended each Wednesday night during the past four weeks. A prominent Minister preached at each service. The pre-Easter season will be brought to a close Thursday night, April 2, when these four churches will join in a Communion service at the First Christian Church. The other churches participating in this series of hours of prayer were the First Methodist, First Presbyterian and Central Presbyterian and the McKinney Ministers who arranged the four services were: Dr. Clifford S. Weaver, Dr. R. L. Cowan, Rev. Earl J. Patton and Rev. Richard S. Klein.

SWEDISH-AMERICA SPEAKS.

Whatever the cost, we must win this war. To lose it would mean the death of democracy everywhere in the world. We are fighting as one man. White and black and brown, Catholic, Protestant, and Jew, native and naturalized citizen, we stand together to shape our common fate. There must be unfaltering strength behind the fronts. We must all work at the tasks for which we are best fitted, and when necessary we must adapt our muscles, our minds, and our hearts to the new emergency. Our equipment, facilities, organization, if we are Americans we must offer them in the services of America.

Americans of Swedish stock are proud of their history in the making of America. At the same time they are endlessly grateful for the privilege of living, working, and fighting alongside of other Americans no less devoted to the high ideals of our democracy. Three hundred and three years ago the first permanent white settlements in the regions which now constitute the States of Delaware and Pennsylvania were made under the protection of the Swedish flag. Sweden thus became one of the three nations—the other two being Holland and England—which founded the Thirteen Colonies. Descendants of the original Swedish settlers were among the Singers of the Declaration, in the Continental Congress, and in Washington's army. Scores of officers from Sweden helped win the War of Independence. And when the war was over Sweden was the first neutral country to recognize the new nation.

Since then Americans of Swedish stock have fought for America in every war of her history. They have been in every rating and rank, from buck privates and seamen to generals and admirals. Today they are fighting and making the supreme sacrifice, in the air, on the seas, and on the land. —American Swedish Monthly.

BATTLE FOR BURMA.

On the central Burma front, China is effectively paying back Great Britain and the United States for the help she has received in the last few years, says the Dallas News. The Chinese troops that the Japanese forces surrounded and trapped in Toungoo have smashed out through the lines of the besiegers and have been strengthened by newly arrived soldiers from China. In repeated raids on a Japanese airdrome in Thailand, American aivators have helped their position in Burma by destroying at least fifty Japanese planes.

Nevertheless, the Allied situation in Burma is still critical. Unless aerial reinforcements arrive quickly, there is no assurance that the remainder of the country can be held. Despite the loss of some of her planes in near-by Thailand, Japan has strengthened her lan dand air forces in Burma and has made much use of fifth columnists there. She apparently is superior to the country's defenders in men, planes and other equipment.

Unless the American planes now on the way to Burma by a roundabout route arrive quickly and unless the tanks trying to come through the mountainous jungles from India reach their objectives soon, Japan will have Burma's oil fields, which she has closely approached already. If the American drillers there blow up the wells and storage tanks, she will gain an empty victory for the present; but the loss of this oil supply will be a severe blow to the United Nations already deprived of East Indies oil.

As in Malaya, Japan is obtaining material help from the Burmese people, relatively few of whom had been fully reconciled to British rule. In becoming fifth columnists for the Japanese, however, the Burmese are taking a shortsighted view. They should know from observing Korea and Manchukuo that, under Japanese rule, they will be oppressed to a degree that will make the British administration look extremely benevolent. But this they may have to learn by tragic experience.

The Germans and Japanese have some frightful surprises in store for them.—Col. J. H. Jouett.

Hoarding should be encouraged in only one field—that of defense savings bonds.—President Roosevelt.

In dealing with the enemy after the war, let there be justice, but let it be tempered with memory—and a devil of a lot of memory.—Capt. Harold Balfour.

Did you read about those wonderful American flyers who headed into a flock of 100 Japanese planes and routed the enemy.Who ever said the Japanese have superiority of the air?

The John Innes Institute of Merton, England, has developed a completely thornless blackberry. The fruits are large and of superb quality. The stock will be tested at United States experiment stations.

Unless we constantly seek and find ways and means to do a better job, unless we accept the challenge of the changing times, we shall eventually find ourselves among the vanquished in the battle of life. The man who is satisfied is the man who is done.

Like the other 130,000,000 American people, we are glad to learn that President Roosevelt had ordered that the Congressional Medal, the highest honor for valor attainable in America, awarded to General Douglas MacArthur for his valiant defense of the Bataan Peninsula against overwhelming odds. If any man ever deserved that honor, it is General MacArthur. We regard him as America's soldier No. 1 of World War No. 2.

Issuance of more than half a million dollars worth in blue food stamps in January to Texas families participating in the food stamp program represents a substantial boost to farm markets in the state, according to a statement made today by officials of the USDA's Surplus Marketing Administration. In addition to the benefit farmers realize from the food stamp plan and other SMA food distribution programs, they are helping also to build and maintain the strength of America and other nations fighting aggression by making nutritious foods available to millions of people whose health would be endangered by an inadequate diet. During January the SMA furnished nearly three million pounds of nutritive food which was served in 4,970 community school lunch programs in Texas. About 240,000 rural and 111,000 urban children benefited.

THE WORKER.

It is not the critic who counts; not the man who points out how the strong man stumbled or where the doer of deeds could have done better. The credit belongs to the man who is actually in the arena; whose face is marred by dust and sweat and blood; who strives valiantly; who errs and comes short again and again, because there is no effort without error and shortcoming; who does actually strive to do the deeds; who knows the great enthusiasms, the great devotions, spends himself in a worthy cause; who at the best knows in the end the triumph of high achievement; and who, at the worst, if he fails, at least fails while daring greatly, so that his place shall never be with those cold and timid souls who know neither victory nor defeat.—Theodore Roosevelt.

LET'S NAME THEM.

We trust it is not unpatriotic to say that in the matter of finding good names for fighting planes the British have it all over us, says the Des Moines Register. According to newspaper accounts, General Knudsen arrived in Des Moines in a "21-passenger army transport." The same issue carried a story about Lieut E. H. O'Hare shooting down six Japanese bombers in his "fighter plane."

The British, on the other hand, have given names to their plane types. We refer to one plane as a Lockheed P-38; the British call it the "Lightning." A plane which we call Consolidated B-24, they call "Liberator." They say "Catalina" for the Consolidated PBY-5.

As for British-made machines, who has failed to be thrilled by the mere sound of Tornado, Whirlwind, Spitfire, or Defiant? Must we battle for freedom and human rights in Consolidated PBY-5s?

It is probably a small matter, but we should like "Knockouts," "Cyclones," and "Eagles" better.

THE FLAG.

'Tis just a scrap of silk, you say, so why should I
Take off my hat because the flag is passing by?
Oh, thoughtless citizens, those glowing stripes of red
Are dyed with blood our forefathers have shed.
For every stitch a hundred broke their hearts, that you
Might travel, unmolested, on the pathway that they hewed.
Those bars of white, a symbol of their sacrifice and love
That you might worship as you choose the Master of us all, above.
A never-dying faith is in that field of blue
And truth and honesty and hope they had for you.
Their dreams for our United States are in those shining stars,
While threads of loyalty and pride are in the thirteen bars.
'Tis just a bit of silk, but now do you see why
You should be proud to lift your hat because the flag is passing by!—Ruth Leonard Buche.

DAKAR MENACE.

Nothing conspicuous is happening just now on the Dakar front, where West Africa bulges out to within 1,500 miles of South America, says the Des Moines Register. But British undercover agents on the ground say that the nazis are "almost certainly" using it as a submarine base.

Of course, the nazis are not doing it openly—yet—and both they and the Vichy French authorities at Dakar deny it. But it's an ideal spot for spying—and worse—on American and British convoys bound round the Cape of Good Hope or the middle or far eastern theaters of war.

American Correspondent Ben Lucien Burman says the Vichy French actually sent up airplanes to spy on the convoys, and that twice while he was there British escort planes had had to shoot them down. Meanwhile, the defenses of Dakar are being constantly strengthened, and the railroad to connect Dakar with the North African coast is being extended.

Long before Pearl Harbor, our government was deeply worried about Dakar. We've got several million other things to worry about now, and the government isn't saying any "I told you so" to those who doubted at the time. But the inside job being done to Dakar by the nazis is actually more of a menace than ever, and we're feeling it in the increased ship sinkings.

News From War Front

While the Germans were throwing many thousands of fresh reserves into the fight against the Russians, the latter continue to make headway all along the front from Crimea to Leningrad, Moscow reported Thursday.

● ●

The situation in Burma was admitted very serious Thursday as the Japanese continued to drive ahead at two points on the way to Mandalay and the rich Burmese oil fields. Ten more Japanese planes were shot down by the Flying Tigers, the American Volunteer airmen fighting with the Chinese in Thailand.

● ●

The Canadian Government announced that it is preparing for territorial security and cannot send help to Australia at this time. The seriousness of the situation, it was said, was proven by the Japanese successes in the Pacific.

● ●

Three hundred RAF bombers dropped tons of explosives on Germany and Northern France again Thursday. One of the targets hit was the famous Ruhr plant.

● ●

Hitler's power over Vichy was indicated Thursday when it was announced that the trial of former French leaders was ordered stopped. Laval may be brought back into the cabinet to give full collaboration with the axis.

● ●

The Navy Department reported that a 1,100-ton U. S. Coast Guard cutter was sunk off the Atlantic Coast, but the date was not given.

● ●

RAF planes Thursday night rained bombs on Germany's war industries in the Ruhr Valley and along the enemy's invasion coast. Thirteen British planes are missing, but tremendous damage was done to German industrial districts and shipping.

● ●

The President of the Philippines arrived safely at Sidney, Australia, Friday. He told the Australian people they may expect an early attack from the Japanese, but he felt confident General MacArthur would prove more than a match for the enemy.

● ●

Moscow reports heavy fighting all along the line from Leningrad to Crimea. They admit stiffer resistance by the Germans but still claim to be forging ahead. At one unnamed sector, the Red Army has trapped thousands of nazis and during the past twenty-four hours 8,000 Germans have been killed, the report said.

● ●

The British forces have successfully repulsed all German and Italian attacks on Malta, the most heavily bombed spot in the world today.

● ●

President Roosevelt Friday told the War Production Board that all materials needed by and promised to Russia must be given priority and delivered as fast as possible.

● ●

There were no attacks by the Japanese on Australia Friday, but every preparation is being made by the Allied forces to launch an allout offensive against the enemy and it is expected to break most any time now.

● ●

The Brazilian Government is rounding up nazi fifth columnists and it was reported the leader of the German short wave experts had been arrested and a powerful short wave outfit seized. Some of the aliens are posing as farmers.

● ●

Activity is light in Libya and both the British and the axis forces are holding firm.

● ●

President Roosevelt Saturday signed a bill, making available $1,000,000,000 for war risk insurance for companies working on war contracts. Jesse Jones will direct the insurance activity and the rates will be $1.00 per thousand and up.

● ●

Mrs. Colin Kelly, wife of the American flyer who gave his life for his country in a daring attack with his plane on a Japanese ship, has just completed a nation-wide campaign of selling Defense Bonds and Stamps. It was said she sold millions of dollars worth. She is now going to work for the Army at San Diego, California.

● ●

After conferring with many of the political leaders of India, Sir Stafford Cripps said he is well satisfied with the situation and believes the Allies can depend upon India entering the war with all of its manpower and resources.

● ●

President Camacho of Mexico formally offered to place the resources of his country at the disposal of the United States in the construction of war materials.

● ●

Sixty FBI operatives Saturday rounded up 196 enemy aliens in the vicinity of San Francisco, Sacramento and in the rich San Joaquin agricultural valley of California Saturday. They were practically all Japanese. Radio sets, guns and other forbidden articles were seized. In New Jersey, the FBI agents raided a club whose members are Germans, taking all of them to Ellis Island where they will be held for the duration of the war.

● ●

Moscow reported Monday that Hitler had hurled 50,000 fresh troops against the Red Armies, but no headway was made. The Russian High Command claimed that the attack was a complete failure and that thousands of Germans were killed and wounded and great quantities of guns, tanks and other equipment captured by the Russians. The Red Army is attacking along its entire 1,700-mile line.

● ●

As a result of the great amount of damage done by British Commandos in their raid on St. Nazaire, London reports that Germany's huge naval base is practically out of commission. From this base German U-boats have been operating in the Atlantic. In Burma the Chinese continue to hold the Japanese in check and little ground was gained by the invaders.

● ●

Japanese flyers continue to rain bombs on Corregidor but little damage has been done, as the enemy planes are kept more than 20,000 feet high, making their aim poor.

● ●

One German destroyer was sunk and another damaged and two German submarines were sunk when they attacked a large British convoy enroute to Russia with supplies for the Red Armies. All of the ships in the convoy reached port, the British report said.

● ●

A report from New Delhi said that the two largest religious and political parties in India would oppose acceptance of the British offer to grant India dominion status after the war. They will demand complete independence now if they are to join in the war against the axis, the report said.

Texas Motor Courts Ass'n. Organized Here

A Chapter of the Texas Motor Courts Association was organized in McKinney Friday when owners and operators of motor courts in North and Northeast Texas met in this city and were dinner guests of T. J. Lane, who operates the Lane Auto Court, South of McKinney.

Officers chosen were: W. H. Sory of Sherman, President; Charles Halley of Sherman, Vice-President, and C. O. Hahn of Denison, Secretary-Treasurer. The Directors elected were: F. S. Waters, McKinney; Mr. Williams, Denton, and E. F. Chamberlan, Sulphur Springs.

Mr. Sory spoke on the history of the TMCA.

Present at the meeting were:

W. H. Sory, Circle Courts, Sherman.

Charles Halley, Plaza Courts No. 1, Sherman.

Ray, Plaza Courts, No. 2, Sherman.

J. O. Kirk, Crest Nest Camp, Sherman.

E. F. Chamberlan, Ideal Court, Sulphur Springs.

Williams, Eagle Courts, Denton.

Pharis, Royal Courts, Denison.

C. H. Keeling, Star Courts, Denison.

C. O. Hahn, Den-Tex Hotel Courts, Denison.

F. S. Waters, Restmoor Court, McKinney.

T. J. Lane, Lane's Court, McKinney.

Mr. Halley, Mr. Ray, Mr. Kirk, Mr. Chamberlan, Mr. Pharis and Mr. Williams are new members of the organization.

Rev. And Mrs. True To South America Missionary Work

Rev. and Mrs. Roy E. True have reached South America where they will be engaged in missionary work, according to information received several days ago by Mrs. True's parents Mr. and Mrs. Floyd Harry of Farmersville. They left the States about the middle of February.

This fine young couple has many friends in Farmersville where Mrs. True will be remembered as Miss Janie Marie Harry. She was graduated from the Farmersville high school at the age of 15 with 18 credits. She completed her collage education at John Brown University, Silom Springs, Ark.

In 1933 she dedicated herself to the missionary field and for several years she and Mr. True worked among the Navajo Indians at the Farmington New Mexico Mission School. Mrs. True always had a desire to go to South America. She speaks Spanish, Latin, Greek and Portugese.

Mrs. William Kemp Of Gunter Dies Wednesday

Mrs. Elizabeth Kemp, 52, the wife of William W. Kemp, died at her home in Gunter Wednesday morning after a three-months illness. Mrs. Kemp was born at Ripley, Miss., the daughter of Mr. and Mrs. Isaac Cox, both now deceased, and was married to Mr. Kemp, Jan. 30, 1924. She had lived in Texas and Grayson county 30 years and in Gunter 18 years.

The husband is the only surviving member of the immediate family, but the deceased is survived by the following brothers and sisters: Jim Cox, Mrs. W. M. Ballard and Mrs. M. B. Harp, all of Gunter, and John Cox of Sndan, Texas. A sister, Mrs. Huey McNeal, died April 4, 1932.

The last rites over the body were conducted at the Gunter Baptist Church at 2:30 Wednesday afternoon by the pastor, the eRv. R. C. Kerr. Pallbearers were Lee Miller, Luther Barbee, Weldon Bowen, Bill Phillips, Rice Milner and Dan Taylor.

Helms was in charge of burial.

G. W. Crittenden And Wife Given Surprise Sunday

Mr. and Mrs. G. W. Crittenden returned from church Sunday to a surprise gathering of friends and relatives. The occasion was the birthday of both Mr. and Mrs. Crittenden.

Those present at the dinner included their children, Mr. and Mrs. Gene Crittenden and son, James Ray, of McKinney; Ray Crittenden of Ashdown, Ark.; Miss Pauline Crittenden, who teaches at Graham, Texas, and the following relatives and friends: Mr. and Mrs. E. B. Moore and son, Horace E. Moore, Jr.; Dr. R. E. Morrow, Mrs. F. T. Bentley and Mrs. Maye Nixon ,all of McKinney; Mr. and Mrs. J. R. Reese and Mrs. Molly Bragg, of Garland; Mr. and Mrs. W. L. Sosser, Mr. and Mrs. C. L. Elkins and daughter, Wilma Jean, Mrs. Bessie Villard, Mrs. J. G. Donner and son, Gene, all of Bonham; Mr. and Mrs. E. M. Tabor and son, Joe Morris, of Ashdown, Ark.; Miss Julia Darnall, who teaches at Allen.

Visitors in the afternoon included Mrs. Minnie Campbell and daughter, Miss Gladys; Mrs. Stokeley Campbell, Mrs. Bob Smith, Mr. and Mrs. aJck Weeks, Miss Bobby Smith, and Miss Roberts.

First Christian Choir To Give Easter Cantata

The choir of the First Christian Church, under the leadership of Mrs. J. E. Largent with Miss Tennie Strickland at the organ, is making extensive praparations for the Easter Cantata to be given by them Easter afternoon at five o'clock.

As a part of the program Mrs. Frank Haynes of the First Methodist Church will give a reading.

The entire program will require one hour and fifteen minutes and it is not offered as entertainment, but as a worshipful close to a glorious and inspiring "Resurrection Day."

The entire program will be entertaining, but unless the choir shall lead the worshipper into adoration and praise they will have failed in that which they much desire to do.

In order that the worship may not be interrupted no one will be seated after the beginning until at stated intervals when late comers will be seated. Those coming late will kindly be asked to remain in the vestibule until the rest period in the program of which there are three or four pauses.

Mark your program for five o'clock next Sunday afternoon and make your way to the First Christian Church if you put a seal of reverence and worship on what all hope will be a glorious and hopeful day.

Mother Of Frisco Man Passes Away At Greenville

Mrs. Mary Rhodes, mother of O. A. Rhodes, who resides on the Philip ranch west of Frisco, passed away Saturday at the home of her daughter, Mrs. J. B. Clark, at Greenville. Other survivors are C. B. Rhodes and Mrs. Lottie Wilkins of Commerce, Roy Rhodes of Houston, T. C. Rhodes of Oklahoma City, Mrs. John Williams of Serra Blanca, Texas.

Funeral services were held Sunday afternoon at the Odom Funeral Home at Commerce and burial followed in Rosemond Cemetery.

Mr. and Mrs. Kenneth Mobley have moved to Paris where he has accepted a position. Mrs. Mobley, the former Miss Iowana Brown, has been employed here with the Marigold Beauty Shop while Mr. Mobley was connected with the Warren Cobb shoe repair shop.

License Plates Installed FREE

WASHING, GREASING, POLISHING
AS IT SHOULD BE DONE

SHERWOOD DAY'S
Automotive Service
Phone 418 124 St. Tenn. St.

REMODELING
Invest In Improvements

Does your house need new roofing, insulation, floor repairs, or any other improvements? Invest in them now. It will mean years of comfort for you.

LET US MAKE AN ESTIMATE.

LYON-GRAY LUMBER CO.
McKinney, Texas, Phone 281

Livestockmen Of County Discuss Dairy Day Plans

Practically the entire time was devoted to the discussion of plans for Dairy Day in McKinney April 28 at the monthly meeting of the Collin County Pure Bred Livestock Association held in the McKinney Chamber of Commerce rooms Saturday afternoon.

It was announced that several dairy experts will be here from Texas A. & M. College on Dairy Day to judge and classify dairy stock that will be brought here from the finest herds in Collin, Grayson, Fannin and Cooke Counties. In addition to the leading breeders of dairy cattle in the four counties members of the Boys and Girls 4-H Clubs and the Vocational-Agriculture classes of this area will be here to witness the judging.

Among the experts who will be here for Dairy Day will be E. R. Eudaley, head of the Dairy Division of A. and M. Extension Service; G. G. Gibson, his assistant; Miss Minnie Mae Grubbs, District Home Demonstration Agent; G. W. Orms, District Agricultural Agent and T. D. Simons, Secretary of the Texas Jersey Cattle Club.

At aSturday's meeting the livestockmen accepted the invitation extended by Mrs. Ammie Wilson, prominent breeder of Hampshire sheep of near Plano, to attend their first out-of-doors meeting Saturday, April 25, at her sheep ranch, west of Plano. The cattlemen and their wives will attend at the Wilson home at 1 o'clock in the afternoon for a barbecue feast and at that time final arrangements for Dairy Day the following Tuesday will be made. Mrs. Wilson entertained the cattlemen last year and everyone is looking forward to the coming outing with much anticipated pleasure.

James E. Feagins Claimed By Death

James E. Feagins, aged 60 years, passed away Monday morning at his home in Little Elm. Surviving are his widow, two sons, Harlis and J. E. Feagins of Frisco; five daughters, Mrs. J. J. Jenkins, of Houston; Mrs. C. C. Welborn, Dallas; Mrs. Larvin Roberts, Texarkana, Mrs. B. P. Sonntag, Lewisville, and Mrs. Sexton Sparks of Little Elm; also one brother, Sam Feagins, Rice; and one sister, Mrs. S. P. Crawford, Olney, Texas.

Funeral services were held Tuesday in Little Elm Baptist Church. Burial was in the Little Elm Cemetery.

S-B CITIZENSHIP CLUB MET LAST FRIDAY.

The S-B Citizenship Club of Farmersville met Friday afternoon March 20. The first number on the program was a song, "God Bless America," by Dorothy Hickman. This was followed by a play directed by Charles Rickman.

Another play was directed by Ruth Stinebaugh. The good citizens were Dorothy Marie and Charles Rickman.

Joe Ranes and Miss Mildred Artell Roach were married Saturday night by Rev. J. Ben Snider at his home.

All the social and literary clubs of the City have adjourned this week in observance of pre-Easter meetings being held at most of the Churches.

HERE'S HOW CERESAN BOOSTS COTTON PROFIT!

Hiding on cottonseed are many crop enemies—disease organisms that impair stands, reduce yields and quality, cut cotton income! But easy, economical seed treatment with Ceresan kills many of these organisms! Temple, Texas, reports tests in which "germination was doubled ... seedling diseases greatly reduced." Ceresan treatment guards against seed rotting, sorehin and certain other seed-borne diseases; commonly gives stronger, healthier stands; often increases yields, often as much as 10 to 25%. Inexpensive; easy to use. Get it now and treat your own seed, or buy seed marked to show it is treated with Ceresan. Look for the Ceresan Certificate Tag.

TREAT OTHER SEEDS, TOO!

DUBAY SEED DISINFECTANTS

More Scrap Metal Needed To Make War Equipment

Jack McCullough, County Agent and Secretary of the Collin County U. S. Department of Agriculture War Board, has the following letter from Claude R. Wickard, Secretary of the U. S. Department of Agriculture.

"More scrap metal is needed immediately for the manufacture of war equipment. The War Production Board, through its Bureau of Industrial Conservation, is taking immediate steps that will help U. S. D. A. War Boards to speed up their part in the national salvage campaign. This intensified drive will be aimed at moving minimum amounts to scrap iron and steel, scrap rubber, and mixed metals into war production at once. It supplements the rural scrap drive which is being conducted by the State and County U. S. D. A. War Boards.

"Essentially the plan is this: In cooperation with the War Production Board and the Department of Agriculture, the Work Projects Administration will furnish trucks and men to collect scrap metals and rubber at farms where scrap has not already been collected through the campaign conducted by U. S. D. A. War Boards. Scrap thus collected will be taken to concentration points where it can be moved through dealer channels to mills and foundries. Farmers can get pay for their scrap either in Defense Stamps or by check. If they wish to donate their scrap, proceeds will go to the Federal Treasury.

"State War Boards are hereby directed to take immediate steps to make full use of the assistance available through the War Production Board and the WPA. State War Board Chairmen are directed to cooperate with the Executive Secretary of the State Salvage Committee and State Work Projects Administration in forming and executing a unified plan of action wherever this assistance is needed. When plans are completed by this group for the rural collection drive, detailed information is to be sent to County War Boards outlining methods agreed upon for cooperation at the county level.

"Further instructions for making use of this new assistance will be sent to State U. S. D. A. War Board Chairmen.

(Signed) CLAUDE R. WICKARD, Secretary."

D. A. Sadler Is Building New, Modern Laundry

D. A. Sadler, who has been operating a grocery at the intersection of Erwin and College Streets for some time, and who recently built an attractive 5-room stone cottage near his store, is now having another building erected on his property, which will be equipped as a modern Laundry, occupying 24 by 50 feet of space. He will call his business hereafter the Erwin Street Grocery and Laundry. Construction of the laundry is another indication of Mr. Sadler's progressiveness and his business success.

Sister Of Plano Man Passes Away

Mrs. E. R. Nicks, aged 82 years, sister of A. P. Hughston of Plano, and T. L. Hughston of Crowell, Texas, passed away at her home in Houston Monday morning.

Deceased formerly lived in Plano. She was a native of Alabama. Her husband preceded her to the grave four or five years ago. She is survived by two children. Mrs. Nicks was a member of the Methodist Church.

Tom, Frank and Jack Kerby of Forest Grove spent Saturday in the County Seat.

R. C. Barry was here from Forest Grove, transacting business Saturday.

Mr. and Mrs. Clennie Heifner were here from Lucas shopping Saturday.

Miss Mary Jo Mayse of Paris spent the week-end with her cousin, Miss Ione Kerby, in this city.

Mr. and Mrs. Linus Smith and son, Felix, spent the week-end with her sister, Mrs. M. J. Manning and family in Dallas.

V. J. Callahan has purchased 86 acres of land, 1 1-2 miles East of Culleoka, through the McKinney Realty Company and R. L. Hight, real estater. The deal was a cash one.

Mr. Norman Dudley has been spending the past week in Mineral Wells where Mr. Dudley has been on a business trip in and around that section of the State.

Corporal Horace Flewallen, has arrived from Camp Roberts, California, for a visit with his parents, who reside in the Lovejoy Community. He has been in the service for the past nine months. He attended High School a few years ago in McKinney when he was outstanding in athletics. He will be remembered as being one of the championship baseball teams of M. H. S. in 1937 and 1938 when the late Prof. W. R. Hollis was coach.

Civilian Defense Nutrition Group Named For County

County Judge Horace Neilson has appointed a Civilian Defense Nutrition Committee for Collin County, which represents various agencies in the County.

The Committee will meet Monday afternoon at 5 o'clock in the District Courtroom to plan for teaching Nutrition classes in the county. The purpose of this Committee is to work out a coordinative nutrition program for Collin County. These classes will be acceptable to the Red Cross and newly organized Women's Defense Corps and are open to anyone interested.

The State Committee is appointed by Governor Coke Stevenson; the County Committee appointed by the County Judge and the City Committee by the Mayor.

The Committee, as appointed by Judge Neilson, is composed of Miss Charlotte Boyce, Home Demonstration agent; Mrs. Ora Reese of the Farm Security Administration; Mrs. J. W. Alexander, Hot Lunch Project Supervisor; Miss Susie Carlisle, Home Economics Teacher in the High School; Mrs. Roy Caldwell, representing the Red Cross; Prof. J. W. Moseley, County Superintendent; W. Hammond Moore, Secretary of McKinney Chamber of Commerce; Miss Christine McLarry of Blue Ridge, Chairman Home Demonstration Council.

T. L. Hurst Visits Soldier Son At Brownwood, Texas

"I was never treated better in my life," declared T. L. Hurst, who lives North of Chambersville, and who spent Sunday visiting his son, Private Welden Hurst, who is with the 27th Signal Contruction Battalion stationed at Camp Bowie, Brownwood. Mr. Hurst was accompanied by his son, Vernon Hurst and Private Hurst's wife. They were given passes to enter the grounds and were then shown all over the camp and were allowed to enjoy dinner in the huge mess hall with Private Hurst.

The commanding officer was especially cordial, Mr. Hurst said. He added that he felt that their visit was appreciated not only by his son, but by the officers of the camp as well. They told him that they are always glad to have the relatives of soldiers visit the camp as it helps the morale of the men.

Private Hurst has been in the service three weeks and told his father that he liked Army life better every day. Mr. Hurst was greatly pleased to see how his boy is being taken care of at the camp. They have the very best of food and fine clothing and equipment. Mr. Hurst met a number of other Collin County boys while in the camp and all told him they were having a fine time and were mighty glad to be serving their country.

Shepard & Son Sell Fine Jack

J. W. Shepart and Son of Frisco had a splendid exhibit at the Fort Worth Fat Stock Show. Their exhibit included six jacks, 1 Perchon horse, three colts. They won the following prizes; Champion jack, first on three jacks, second on two jacks. During the show they sold one jack for $1,000 to a party in Shreveport, La., and also sold three saddle horses.

CELINA DEMONSTRATION CLUB MEETS WEDNESDAY.

An all-day meeting of the Celina Home Demonstration Club was held Wednesday at the home of Mrs. R. G. Martin, with Mrs. T. H. Phelps as cohostess. Miss Charlotte Boyce, County Agent, demonstrated the making of quick breads and discussed garden insects.

Mrs. Phelps was elected Chairmen of a Good Neighbor Committee. New members are Mrs. W. O. Rolater, Mrs. George Meachum, Mrs. Lewis Robinson and Mrs. L. W. Terrell. Guests were Mrs. John Stambaugh, Mrs. Jim Thompson, Mrs. H. A. Kinney and Mrs. Solon Dennis of the Alla Community.

Next meeting will be with Mrs. Frank Bennett to demonstrate the making of kraut.

G. D. CHAPMAN TRAINING AT FORT KNOX, KENTUCKY.

Mr. and Mrs. Cleve Chapman of Farmersville have received a card from the War Department at Washington stating their son G. D. has arrived at Fort Knox, Ky., for military training. G. D. entered military service March 12.

Miss Katherine Griffin and Ray Thomas of Fort Worth were week-end guests of the former's Mother, Mrs. Lizzie Griffin, in this city. Miss Griffin, who has been employed in Fort Worth for the past two years received approval from the State Selective Service Headquarters and was appointed Chief Clerk of Draft Board No. 7 in that City. She had been assistant Clerk of that Board since October, 1940, receiving her promotion and new appointment a few weeks ago.

ADVANTAGES OF LIVING IN A DEMOCRACY DESCRIBED IN ROTARY CLUB ADDRESS HERE

Advantages of living in a Democracy were briefly, but forcibly, described by Jim Cantrell, District Clerk and prominent religious and civic worker of McKinney, in a splendid address at the weekly Rotary Club luncheon Friday noon at the First Christian Church.

Mr. Cantrell declared it was a matter of history that in all countries where men were free there was always greater progress spiritually as well as industrially. Dictators, he said, kill initiative and ambition and when a nation is held down by a dictator long enough it goes backward instead of forward and eventually perishes within itself.

The speaker was introduced by H. S. Ware, who with Twain Massie formed the Program Committee for this week. President Lyman D. Robinson presided.

President Robinson anhounced that Dr. J. S. Bridgefarmer will be Chairman of the Program Committee for the luncheon next Friday noon which will be held at the First Methodist Church.

BROTHERS, NATIVES OF COLLIN COUNTY, ABLY SERVING COUNTRY

LT. RAY ROBERTS.

SEC. LT. ROY G. ROBERTS.

Two patriotic young men, sons of Mr. and Mrs. Roy Roberts, are in the srevice of their country during this period of war and stress. They are Lieutenant Ray Roberts and Second Lieutenant Roy G. Roberts, both natives of Collin County, and well-known and highly respected throughout this city and county. Both are 100 percent specimens of American young manhood and are being commended by their many friends for serving their country in capacities in which they are well fitted.

Lt. Ray Roberts is a graduate of the McKinney High School, attending school at Texas A. & M., NTSTC in Denton and the University of Texas at Austin. In 1935 he became connected with the National Youth Administration, traveling over the State his first year for the NYA and speaking before various organizations. He later became Director at Marshall, where he served ably and efficiently for four years, and under his direction some of the largest NYA projects in the United States were built.

He was called by Hon. Sam Rayburn, Speaker of the House, in Washington, to become a member of Mr. Rayburn's Secretarial staff early in 1941, where he served until January 20, 1942, when he enlisted and was commissioned a Lieutenant, Junior Grade, in the United States Naval Reserve. He was called into active duty January 27, 1942, since which time he has been located at New Orleans, Louisiana.

Lt. Roberts is married, his wife being the former Miss Juanita Duggan of Port Arthur, Texas.

Lt. Roy G. Roberts, likewise a native of Collin County, finished the McKinney High School, later attending Texas A and M. for four years, and receiving his degree. Only 20 years old at the time of his graduation from College and too young to be commissioned into service by the Government, he has been in Washington for several months connected in a responsible way with the NYA. Soon after reaching his 21st birthday he was called into active service and commissioned a Second Lieutenant in the Heavy Field Artillery. He flew from Washington to McKinney Thursday, spending a few hours with his parents in this city, leaving Dallas by train for Camp Roberts, California, where he arrived Saturday. He will be engaged in training Selectees at that camp.

Lt. Roy G. Roberts is a musician of considerable ability and played in the McKinney High School Band for several years. He also was a member of the famous Aggie Band for four years while he attended Texas A. & M.

We have long known Lts. Ray and Roy G. Roberts and hold both of them in the highest esteem. We join with their many other friends in congratulating both on their true American spirit and patriotic gesture in enlisting in the services of their country for the duration of the war.

Texas Farmers Sign Insurance Applications

Nearly 50,000 Texas cotton farmers will make a cotton crop this fall, according to Donald L. Cothran, State Crop Insurance Supervisor.

Already, 25,639 all-risk cotton insurance applications for 34,300 cotton farms have been received in the state AAA office of which approximately 27,000 have been sent to the regional Federal Crop Insurance Corporation office, Dallas, for approval.

Fourth and final closing date in Texas is March 31 in the North and Northwest sections with the total number of applications for the State expected to reach the 50,000 mark. Other closing dates were January 31, for four Rio Grande valley counties, March 2 and March 16, in other counties of Texas where planting time is later, Mr. Cothran explained.

Every person who has or expects to have an interest in a 1942 cotton crop is eligible for cotton crop insurance provided applications are signed before closing date or planting time, whichever date is earlier, the insurance supervisor explained.

Either 50 or 75 per cent of the average yield may be insured against losses caused by unavoidable hazards such as boll weevils and other cotton insects, frost, wind, rain, hail, drouth and plant diseases.

Farmers who take insurance may pay cash or sign a commodity note, which is a part of the application, and provides payment will be made in the fall, either in cash or cotton of the same staple length insured. Premiums also may be deducted from indemnity payments, if losses are paid, cotton loans, if available, or 1942 AAA payments.

City Truck To Canvass Town For Old Papers

The McKinney City Commission has announced that each Wednesday one of the city trucks will make a thorough tour of the city to pick up waste paper in the residential area. The paper will find its way into the nation's offensive war program.

Mayor Tom W. Perkins and City Commissioners Lyman D. Robinson and J. H. Snapp believe this the best method of collecting waste paper, old newspapers and magazines for the government. They are urging that all McKinney citizens have their old paper on front porches or in the front yard each Wednesday, when the city truck will pick it up.

The Commission also asks that citizens tie up their magazines and papers in separate bundles, which will facilitate handling of these products. The work program will be in charge of Street Foreman J. R. Bryan of this city.

CARD OF THANKS.

Our friends have been precious to us in our hour of bereavement. May we express our deepest appreciation for all the many evidences of sympathy in the passing of our loved one. May God bless every one of you.

MRS. W. R. HOLLIS, ANN AND RICHARD.
MR. AND MRS. A. J. HOLLIS.
MR. AND MRS. LEON HOLLIS AND BILLY JACK.
MR. AND MRS. CLAUDE ROBERTS.

Mr. and Mrs. M. C. Johnson are having their home on West Tucker Street repainted and other improvements made. They recently purchased the D. C. Hill homeplace.

Sherman Smith, who lives on Route 2, Anna, was taken home Monday evening after undergoing an opertion at the McKinney City Hospital.

Mr. and Mrs. Joe Kelly Bryant are the happy parents of a baby daughter born at 6 o'clock Sunday afternoon at the McKinney City Hospital.

Houston Will Be Host To Baptist S. S. Convention

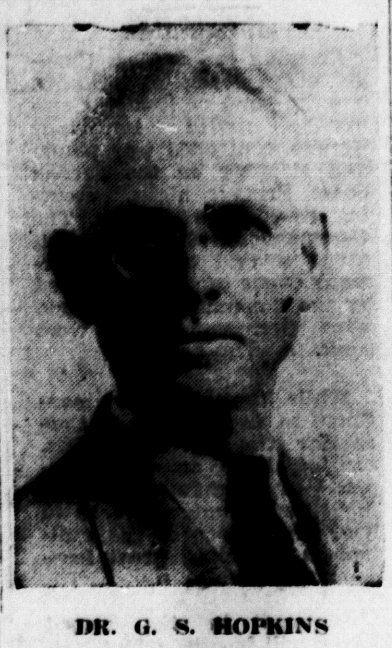

DR. G. S. HOPKINS

Speakers of Southwide and nation-wide prominence will address the Texas Baptist Sunday School Convention, to be held in Houston, April 7 to 9, it was anaounced by Dr. G. S. Hopkins, Dallas, State Secretary.

Ten thousand messengers to the convention, from every quarter of the State, are expected to hear Dr. Charles E. Maddry, Richmond, Va., who was in Honolula December 7, in his official capacity as Executive Secretary of the Southern Baptist Foreign Mission Board, bring the Convention's keynote address, "Insight and Action," Tuesday morning at the First Baptist Church.

Other speakers include Dr. W. W. Melton, Executive Secretary of the Texas Baptist Convention; Dr. C. Oscar Johnson, pastor Third Baptist Church, St. Louis, Mo.; Dr. T. L. Holcomb, Nashville, Tenn., Executive Secretary, Baptist Sunday School Board; Dr. W. F. Powell, pastor First Baptist Church, Nashville, Tenn.; Milton T. Gregory, San Antonio assistant regional director, Eighth Regional Office of Civilian Defense. An address will be heard from a personal representative of Secretary Henry Morgenthau, United States Treasury Department.

Speakers who will also serve as conference leaders include William P. Phillips, J. N. Barnett, Miss Marie Estes, Miss Mary Virginia Lee, Misses Blanche Linthicum, Sibley C. Burnett, and B. B. McKinney, all of Nashville, Tenn.

Included in the approximately 200 Texas Baptist Sunday School workers who will appear on the three day program are: Dr. Julian Atwood, Dallas; Dr. H. D. Bruce, Midland; Dr. L. L. Carpenter, Waco; Rev. Frank Cheavens, Waco; Dr. Marshall Craig, Dallas; Dr. Fred Eastham, Wichita Falls; Rev. H. E. Fowler, Dallas; Rev. J. Ralph Grant, Beaumont; Rev. H. H. Hargrove, Waco; Dr. E. D. Head, Houston; Don Norman, Dallas; Rev. Oscar Perkins, Port Arthur; Rev. Willis J. Ray, San Antonio; Dr. Alton Reed, Dallas; Dr. Harry Lee Spencer, Stephensville; R. A. Springer, Dallas; Dr. J. B. Tidwell, Waco; Rev. W. M. Turner, Mineral Wells; Rev. W. L. Akins, Marfa.

Music for the convention will be in charge of Robert H. Coleman, Dallas. A "Training Banquet," limited to 600 people who have completed at least 12 Sunday School study course books, will also feature the program.

Officers of the convention are: Troy Campbell, San Antonio, President; Dr. G. S. Hopkins, Secretary-Treasurer; Mrs. Julia Mae Slaughter, Dallas, and Mrs. Manon Seawell, Fort Worth, Recording Secretaries.

RETURNS TO STATES FROM PEARL HARBOR.

Mrs. James Graves and children have arrived from Pearl Harbor, Hawaiian islands, for a visit with her parents, Mr. and Mrs. S. R. Dickerson of Chambersville, and her husband's Mother, Mrs. Mary Graves, of McKinney. The junior Mrs. Graves and family have been living at Pearl Harbor for the past two years, where her husband is stationed with the navy. The family probably will remain in the States for the duration.

Mrs. Dora Tubbs of Madill, Oklahoma, is here visiting her sister-in-law, Mrs. Charlie Malone. She is also attending the bedside of Mr. and Mrs. Burl Massie, who are ill at the home of their daughter, Mrs. Jim Ramsey on West Lamar Street. Mrs. Massie is also a sister-inlow of Mrs. Tubbs.

Mr. and Mrs. Doc Peel, Claude Neil and R. C. Vicars returned home to Farmersville from San Antonio Wednesday night where they attended a three-day assembly of the delegates representing the I. O. O. F. and Rebekah lodges of Texas. The assembly began Sunday and continued through Tuesday.

Mrs. Clyde King of Longview has returned to her home. Mrs. King was a patient in Baylor Hospital for several weeks and was lter removed here to the home of her sister, Mrs. Newton Burkett. Mrs. King's parents, Mr. and Mrs. K. D. Thompson, are with her in Longview. Mrs. King's friends in McKinney are so happy to know that the operation was successful that she will soon be restored to normal health. She is the former Miss Mary Frances Thompson.

DIRECTORY

OF McKINNEY'S LEADING SERVICE STATIONS, GARAGES, AUTO SUPPLY HOUSES AND OTHER BUSINESSES.

When in need of anything in these lines, remember the firms listed here. They offer the very best the market affords and are anxious to serve you at all times.

GENERAL AUTO REPAIRING
EXPERT WORKMEN ....
SATISFACTION GUARANTEED
FAIR PRICES
PROCTOR'S GARAGE
Corner Virginia and Church Sts. Phone 633

HORN AND WHITE AUTO SUPPLY
THE HOME OF GOODYEAR TIRES, TUBES AND BATTERIES, ZENITH RADIOS
Also Service all makes of Radios, Auto Accessories
We Solicit and Will Appreciate Your Business
HORN AND WHITE
227 East La. St. — Phone 863

MAGNOLIA GAS AND OIL
Car Washing or Greasing
We Call For And Deliver
THE BEST SERVICE STATION
Phone 403
John Allen David

FEATURING FIRESTONE TIRES AND TUBES
TEXACO PRODUCTS
Batteries Charged Without Removing From Car—20 Minutes.
BULLOCK SERVICE STATION
Corner Church and Virginia Sts. Phone 633

ONE STOP SERVICE
Magnolia Products - - - Car Washing and Greasing, Auto Repairing, Goodyear Tires, Delco Batteries.
RUSS MILLICAN SERVICE STATION
230 N. Tenn. Phone 121

MAGNOLIA GAS, OIL AND GREASES
Car Washing and Greasing Automobiles Polished and Waxed
H. L. WILCOX'S SERVICE STATION
202 S. Tenn. St. — Phone 7[illegible]

EXIDE BATTERIES
Diamond Tires and Tubes
Cities Service Gas and Oil
General Auto Repairing
SHERWOOD DAY'S GARAGE
124 S. Tenn. St. — Phone 418

SPECIALIZING IN CAR WASHING AND GREASING
CONOCO GAS AND OILS
TIRE SERVICE
J. W. McKINNEY'S SERVICE STATION
213 N. Tenn. St. — Phone 17

See H. B. GERRISH "The Tire Man"
Tires DUNLOP Tires
On Time Payments
"The Oldest Tire Builder In The World"
Phone 448 — 307 E. La. St.

TEXACO
FOR BETTER RESULTS
TOUR WITH TEXACO
FARM WITH TEXACO
Re-Roof With Texaco
THE TEXAS COMPANY
Will J. Rhea, Phones 637-175

RASCO REED'S GROCERY AND SERVICE STATION
The Famous Gulf Products. Washing and Greasing Quality Foods
507 North Tennessee Street Phone 993

ATTENTION TRACTOR AND AUTOMOBILE OWNERS
Your Auto or Tractor represents a large investment to you. Less repair cost and upkeep assured by using quality fuel and lubricants. Get your requirements from—
GULF OIL CORPORATION
M. C. JOHNSON, Distributor
Ph. 840 McKinney, Texas, Ph. 840

FOUR FILE FOR PLACES ON PLANO BALLOT.

Four persons have filed their applications to have their names appear on the ballot in the Plano City Election to be held the First Tuesday in April.

They are:

For Mayor—A. R. Schell and Charles M. Christie.

For Aldermen—Geo. Jones and Jack Harrington.

Both Mayor Schell and Mr. Jones are candidates for re-election.

Messrs. Christie and Harrington are new candidates..

The voters will select a Mayor and two Aldermen at the coming election.

Mrs. R. W. Williams of Allen visited in McKinney Saturday.

A home owned by Mrs. Rountree of Princeton was destroyed there Monday morning. The McKinney Volunteer Fire Department was called and a booster truck was sent to help fight and keep the blaze under control.

The Celina younger set bridge club met with Mrs. W. M. Gunter Wednesday night. Mrs. Travis Barker and Mrs. Henry Griffin, Jr., were prize winners. Guests included Miss Fern Newsom, Miss Helen Thurmond, Mrs. Kate Bryant and Mrs. Griffin.

Lt. Bill H. Martin leaves Tuesday to report for duty at Barksdale Field, La., after spending a few days here with his parents, Mr. and Mrs. T. C. Martin.

Mr. and Mrs. J. J. Brown and daughters, Janie and Maxine, and Mrs. Douglas Brown, spent the week-end at Fort Riley, Kansas, with their son, brother and husband, Douglas Brown, who is in the Army, being stationed at that training camp.

DR. J. S. BRIDGEFARMER

Optometrist and Optical Specialist

Modern scientific instruments used in examining the eyes. No drugs or drops. All work guaranteed.

Northwest Corner Square

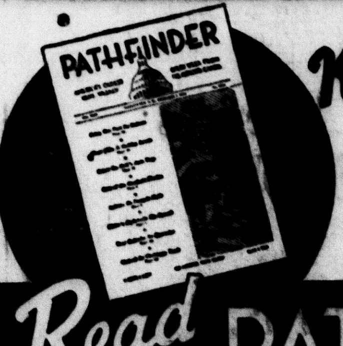

Keep Up WITH EVENTS EVERY WEEK from THE NATION'S CAPITAL

Read PATHFINDER

PATHFINDER brings to you in words and pictures the drama of events fresh from Washington, D. C., the nation's capital, today the world's news center. News, features, and facts, events boiled down into 20 interesting, inspiring departments. Complete, unbiased, non-partisan, non-sectarian, dependable—gives both sides. Improved new features. World's oldest, most-read news weekly at one-fourth the cost of others. Furnishes clean, reliable reading for the entire family.

This Newspaper & PATHFINDER BOTH one year Only $1.60

NEW BOY SCOUT EXECUTIVE ASSUMES DUTIES IN CITY

E. Truman Wester of Marietta, Okla., arrived here Saturday to assume his duties as Field Scout Executive for this area, succeeding Fred J. Ross, who has joined the Army Air Corps.

Mr. Wester the past year has been teaching mathematics at the High School and Junior College at Holdenville, Okla., and has just returned from Mendham, New Jersey, where he took a month's course at the National School for Scout Executives.

Mr. Wester is moving to McKinney with his wife and six-month-old daughter, Glenna Kay. They will reside at 804 West Louisiana Street.

He will have supervision over Boy Scout activities in Collin, Kaufman and Rockwall Counties.

SIXTY WHOLESALERS, MEET IN DALLAS, TO DISCUSS EFFECT OF WAR ON FOOD SUPPLIES

Prepare Exhibits For Convention Of State Restaurant Convention Association Which Meets In Dallas.

Sixty wholesalers met at the Hotel Adolphus, Dallas, to discuss the effect of war on food supplies and equipment and the setting up of exhibits in the oncoming convention of the State Restaurant Association of Texas as scheduled for April 1, 2, 3.

Vacuum packed coffee is a thing of the past. Coffee will be seen at the show in glass. There will be small size cans generally. Where there were originally twenty can sizes, there will now be only six. aPckage paper napkins for home use are no more. Case sizes have been cut to save cardboard. Where the 24 pack to the case was the rule, it is now 48.96 and so on. Chlorine bleaches and disinfectants have been cut some 60 per cent. All merchandise that can be processed at home is cut. Government regulations prohibit use of tin in the distribution of beans, spaghetti, corn on the cob and potatoes. Wasted effort in tin, transportation, labor, etc., has no place in the present emergency. Preserves, jellies pickles, soda fountain fruits and sauerkraut heretofore in tin will now be in glass and barrels.

Canned fish will become increasingly difficult to secure and as present stocks are very low, prices undoubtedly will continue higher. The possibility for packing new supplies is dependent upon the ability of the fishing boats to have freedom of the seas and in the case of salmon for the canneries to have a permit to operate, because many of these are located in areas such as Bristol Bay and Bearing Sea, now under close naval surveillance.

By the first of June there will be no more chrome furniture. Roll warmers or anything in stainless steel is on priority. Juke boxes, ice machines, refrigeration, garbage cans, brushes, mops will have to be substituted. However, where there are defense areas such as Dallas, Ft. Worth and Corpus Christi operators should have the necessary supplies to maintain sanitary conditions.

Summarizing these facts operators and wholesalers accept the conclusion that the outlook is for a plentiful supply of staple foods during the next year at prices, which, while higher, will still be reasonable. Scarcity of some items however will force those who feed many people each day to make changes in the accustomed manner of preparing certain foods and may have to temporarily stop serving a few others, but they will have ample variety and adequate supplies of their best sellers. There will be no shortage on photographic menus so far as is seen at the present time, due to the fact that materials used are of silver. Menus are being simplified however to a great extent. Photography is coming more and more to the front. A colored photo of a steak sells quicker than an adjective or line of printing.

The sixty exhibitors are taking their wares to the buyers, some 3,500 operators from over the state who will find a program around the idea that advertising still pays and people are still going to eat.

E. L. Woods, owner of Woods Cafe attended this important meeting.

Pete Perkins of Dallas visited relatives in McKinney this weekend.

W. L. Watkins of McKinney was taken to the McKinney City Hospital Monday afternoon for medical treatment.

Mr. and Mrs. T. B. Cathy of Branch Community were visitors in McKinney Saturday. Mr. Cathy owns a fine farm. Mrs. Cathy was formerly Miss Wilma Copeland.

Miss Dorothy Byrd, daughter of Mr. and Mrs. Ben Byrd of the Neathery community, was operated on at Baylor Hospital in Dallas Thursday of last week for appendicitis. She is reported recovering rapidly.

VALUABLE COUPON

This coupon is good for 25c on any cash purchase of ONE DOLLAR, or more, at The Style Shop. (Arrow and Interwoven products excepted).

Customer may use only one coupon per day.

This offer expires Saturday night, April 11, 1942.

THE STYLE SHOP

Attend—

Gardens of the Americas

FLOWER SHOW

DALLAS

March 21 -- March 29

Go via INTERURBAN

-- SAVE YOUR TIRES --

ASK YOUR LOCAL AGENT ABOUT RATES AND SCHEDULES

TEXAS ELECTRIC RAILWAY

Chinese Troops, Trapped In Burma, Are Reinforced

BULLETINS.

Crossing the English Channel under cover of darkness, a large band of British Commandos raided important German-controlled war plants and shipping on the French coast Friday night, creating tremendous damage. The Commandos lost 100 men but, killed several thousand Germans. None of the ships used by the Commandos was sunk. Nine German ships were sunk.

◆ ◆ ◆

While the Japanese continue to heavily bomb Corregidor from great heights, causing little damage, General Wainwright's small force made two counter attacks in Southern islands of the Philippines, inflicting great losses on the enemy.

◆ ◆ ◆

All men in the armed forces will be given free postal service according to provisions of a bill signed by President Roosevelt Saturday.

◆ ◆ ◆

Speculation was rife in London Saturday, where it was said Hitler is planning to attack Turkey and Egypt simultaneously this Spring.

◆ ◆ ◆

On the Russian front the Russians claimed to have trapped another large German Army and to have sunk ten German destroyers in the Bay of Biscay. The weather is moderating now and armies are finding it difficult to operate. Tanks and other heavy equipment are bogging down in the mud.

◆ ◆ ◆

From Yugoslavia came the report Saturday that the Slavs have organized an army of 100,000 men and they appealed to the Allies for guns and equipment.

◆ ◆ ◆

With the British and Chinese fighting to stop the Japs in Burma it was reported a large British force was seen in the Indian Ocean bound for Burma.

After fighting for sixty hours without a letup the Chinese troops, trapped in the Toungoo area were relieved by reinforcements Friday and their counter attack almost eliminated the Japanese invaders. The enemy, however, also is bringing in reinforcements and the battle of Burma rages on all three fronts. British forces and the American Flying Tigers are fighting side by side with the Chinese and, while the situation is said to be serious, it is better than it was twenty-four hours ago. Invaders are putting forth everything they have to capture the rich Burma oil fields.

◆ ◆ ◆

Corregidor Attacked.

While the little fortress of Corregidor has been under constant fire for eighteen hours, the Japanese planes have been kept so high by the American anti aircraft guns that the damage to the fortress has been slight, according to a report to the War Department. The Japanese have lost many bombing planes and the invasion of the Philippines is costing the Japanese more in men, planes, guns and ships than any other campaign they have launched in this war, with much of the Philippine Islands still not captured. The Filipino people are giving the United States every possible support, even in the sections now occupied by the Japanese.

On the Russian front the Red Army has landed a large force behind the German lines on the Murmansk coast. In this surprise move by the Russian fleet the Allied supply line, which had been menaced, is now protected. This was one of Hitler's strongholds from which he planned his new offensive but the Soviets' counter offensive upset his plans.

◆ ◆ ◆

Battle of New Guinea.

In preparation for an all-out offensive against Australia, the Japanese are trying to establish an airbase near Fort Moresby on the East Coast of New Guinea. The battle of New Guinea continues, with American and Australian flyers in American-built speedy planes, taking a prominent part.

Australian troops have been moved back from Libya to Australia and are now joined with the steadily increasing American forces under command of General Douglas MacArthur. General Sir Thomas Blamey was placed in direct command of the Australians by General MacArthur.

Patrol planes which have been searching for U-boats off the Atlantic and Pacific Coasts have been turned over to the command of the Navy. They were Army planes. The planes are now under Admiral Ernest J. King, Naval Commander-In-Chief.

Frank G. Dowell, who sustained a broken leg several weeks ago, is able to be up and out. This is good news to his large circle of friends.

A fine baby son was born to Mr. and Mrs. W. L. Stone at the McKinney City Hospital at 4:30 o'clock Tuesday morning. They live at Frisco in Southwest Collin.

Mrs. Minnie Campbell and daughter, Miss Gladys Campbell, of Blythe's Chapel, were in McKinney shopping Saturday. Miss Campbell is a teacher in one of the local schools.

Attractive Bride In Recent Marriage

MRS. RALPH C. ALEXANDER

Mrs. Ralph C. Alexander was Miss Eva Ellen Berry of this city before her marriage recently. She is the daughter of Mrs. Carl Berry of McKinney where she was reared and educated. Since their wedding last week, Mr. and Mrs. Alexander are making their home in Dallas where he holds a responsible position with the John E. Mitchell & Company.

Pig Production On The Increase

Fourteen percent more pigs were produced in Texas in the fall of 1941 than in the same period of the previous year, reports E. M. Regenbrecht, Swine Husbandman of the A. & M. College Extension Service, and 47 per cent more sows were bred for 1942 Spring farrowing than farrowed in the Spring of 1941.

Thus prepared, Texas farmers found themselves at the year-end "in splendid position to produce any desired number of hogs called for in the 1942 Food For Victory campaign," the specialist predicts. "The Texas Extension Service through its specialists and county agricultural agents has kept the farmers prepared for any emergency. Texas farms are well stocked with breeding stock of good quality and barns are filled with grain feed."

Mr. Regenbrecht explains that through planned demonstrations with adult farmers and 4-H Club boys, Texas farmers are trained to produce intelligently and profitably an ever-increasing number of hogs as the need may arise. Texas now ranks seventh among the States in the number of swine produced. "Advantages of climate and soil permit producting them as cheaply as in other states and cheaper than in most areas," he adds, but expansion of the industry will depend upon more convenient spacing of packing plants and markets in order to reduce existing long hauls.

About 25,000 Texas farmers produce hogs on a commercial basis, and most farmers regularly produce a few for the home meat supply. In connection with commercial production, Regenbrecht points to the anomaly of pork products equivalent to 1,000,000 head reportedly shipped into Texas yearly while from one-quarter to one-half of the commercial hogs produced are shipped out of the state—mostly to California—for slaughter.

"Texas easily can produce the additional million of commercial hogs now being shipped into the state in the form of pork products," he suggests, "as long as the present favorable prices prevail." As the result of improvements, the San Antonio and Houston livestock markets now are offering the same price for quality hogs as at Fort Worth.

During 1941, 819 demonstrations designed to put into practice all of the known scientific and proved methods of profitable swine production were conducted in 94 counties, an increase of 29.6 percent over the demonstrations of the preceding year. In performing this work a total of 2,677 meetings were held and 8,953 farms were visited.

A total of 5,010 4-H Club boys in 192 counties, averaging 26 to the county, completed their swine production demonstrations during the year. Regenbrecht characterizes the club boys' work with 11,596 animals as "very satisfactory."

Many civic and commercial organizations cooperated in arranging the organization and providing funds for premiums at the 193 local, district and state 4-H pig shows held during 1941 where 3,577 pigs were exhibited. A total of 6,544 4-H pigs, weighing 1,209,269 pounds, sold at show auctions or on marketing tours, grossed $120,699.31.

Livestock produced by 4-H Club boys in 32 Counties was sold through marketing tours having the cooperation of the Fort Worth market.

Mr. and Mrs. V. S. Baugh, teachers in the McDonald School, were in McKinney Saturday and paid this office a pleasant visit.

Horace Flewallen, who is in the Army, stationed at Camp Barkley, Abilene, is spending a few days with relatives and friends in McKinney.

National Safety Council Tells Of Safety Award

The National Safety Council announced today the establishment of the "Big Town" Traffic Safety Award, presented by Edward G. Robinson.

The award will honor the American city of 250,000 or more population which in the preceeding five years has had the lowest average traffic death rate.

In the belief that traffic accidents are draining manpower, time and money vital to victory, the radio and screen star is donating the bronze plaque to inspire more intensive accident prevention efforts.

Mr. Robinson has asked the National Safety Council to select the winning city. Accordingly, it will be chosen March 31 along with the winning states and cities in the Council's National Traffic Contest.

The judges are Thomas H. MacDonald, commissioner of the U. S. Public Roads Administration; Leslie J. Sorenon, city traffic engineer of Chicago and former president of the Institute of Traffic Engineers, and Col. John Stilwell, president of the Council.

Mr. Robinson's "Big Town" award is further evidence of his active interest in traffic safety. He has won national recognition for frequent traffic safety dramatizations on his "Big Town" radio show over a nationwide network.

Funeral Is Held Tuesday For Mrs. Sallie Williams

The burial of Mrs. Sallie Williams, wife of T. E. Wililams, who died early Monday morning at her home in Southeast McKinney, took place Tuesday afternoon. Services were conducted at 4 o'clock at the King Memorial Baptist Church by Rev. W. S. Milton and interment was made in Pecan Cemetery. The Massie Funeral Home had charge of arrangements.

Pallbearers were: Charlie Bennett, Jimmie Bennett, Fred Evans, Dolphus Hurt, Lloyd Hurt and Robert Pruett.

Mrs. Williams, who was 66 years old, was born at Richmond, Ky., April 1, 1875. She and Mr. Williams were married in 1915. They had no children but had an adopted daughter, Mrs. Pearl Giles, living at Sand Springs, Oklahoma. She is survived by her husband, who has been with the Texas Textile Mills for twenty years; her Mother, Mrs. Betty Whitaker, of McKinney, and a brother, John M. Whittaker of Richmond, Ky.

Mrs. G. H. Reeves has been visiting Mrs. Bill Herndon and Mr. and Mrs. Roberts here.

Mr. and Mrs. Cass Martin of Bloomdale were McKinney visitors Saturday.

Mrs. Will Moore of Fitzhugh Mills was in the city Saturday shopping.

Mr. and Mrs. S. W. Chaney of Milligan were Saturday shoppers in McKinney.

Frank Johnson of Foncine was among the many business visitors in McKinney Saturday.

Mrs. G. W. Christian and son, Wallace, of Lucas visited in McKinney Saturday.

Mr. and Mrs. V. A. Lucas of Dallas spent the week-end in McKinney visiting his Mother, Mrs. Gabe Lucas and other relatives.

Opportunities Made Known By Civil Service

The United States Civil Service Commission announces open competitive examinations for the positions of Junior Stenographer $1440 a Year and Junior Typist $1260 a Year. The register resulting from this examination will be used in filling vacancies in these positions in Various Federal Government Agencies in the States of Louisiana and Texas.

The age limits for this examination are 18 to 53. The maximum age limit does not apply to persons granted military preference because of military or naval service.

Competitors will be notified when and where to report for the written eamination.

Application Card Form 4000 ABC may be filed with the Manager, Tenth U. S. Civil Service District, Cutom house, New Orleans, Louisiana, until further notice.

Further information and application forms may be secured from the Manager, Tenth U. S. Civil Service District, Customhouse, New Orleans, Louisiana, or from any first or second-class post office in the States of Louisiana and Texas.

MISS OZELLA POPE IS HONORED.

Mrs. Elmo Cloyd, assisted by Mrs. C. B. Mixon, Mrs. Sidney Moad of Denison, and Mrs. Leonard Ray, entertained with a party at the former's home Tuesday night, complimenting Miss Ozella Pope of Dallas. Miss Pope is the daughter of Mrs. H. C. Pope of this city and will become the bride of Louis Jackson, of Dallas, and formerly of McKinney, April 5.

Appropriate diversions were enjoyed during the evening, after which a miscellaneous shower was presented to the bride-to-be in which she received many lovely gifts. Carrying out a color motif of pink and white, a refreshment plate of cake and ice cream was passed. Sweetpeas in the chosen hues decorated the house.

About thirty-three guests were present, those from out-of-town being Mrs. Lillian Yeak, Mrs. R. W. Brown, both of Dallas; Mrs. Lera Clancy and Mrs. Dobson, of Denison, and Mrs. A. C. Watton, of Greenville.

Mrs. William A. Smith of Wharton, Texas, was brought to the McKinney City Hospital Tuesday morning and underwent an operation.

Mrs. Raymond O'Brien of Celina entertained with bridge at the home of Mrs. Hout Douglas Wednesday. Mrs. Nolan Walker held high score. Guests were Miss Monica Lovelady and Miss Oleta Wallace.

DR. L. N. D. WELLS IS SPEAKER AT PRE-EASTER PROGRAM AT THE CENTRAL PRESBYTERIAN

The Central Presbyterian Church was comfortably filled with members of four church congregations Wednesday night when the final weekly pre-Easter Union Service was held under direction of Rev. Richard S. Klein, Pastor of the host church.

An impressive and inspiring sermon was delivered by Dr. L. N. D. Wells, Pastor of the East Dallas Christian Church, who came here on invitation of Dr. Clifford S. Weaver, Pastor of the First Christian Church of this city. It has been the custom for the local Ministers to invite Pastors of their own denomination from out of town, and three similar pre-Easter services have been held.

The music Wednesday night was directed by Miss Bopeep Wilson, Organist of the Central Presbyterian Church.

Dr. R. L. Cowan, President of the McKinney Ministers Association, which sponsored the services, said they had been successful and largely attended every Wednesday night this month.

Paricipating in these services have been the First Presbyterian, Central Presbyterian, First Methodist and First Christian Churches.

A Union Communion service will be held by these same congregations Thursday night, April 2, three days before Easter, at the First Christian Church.

Commissioned

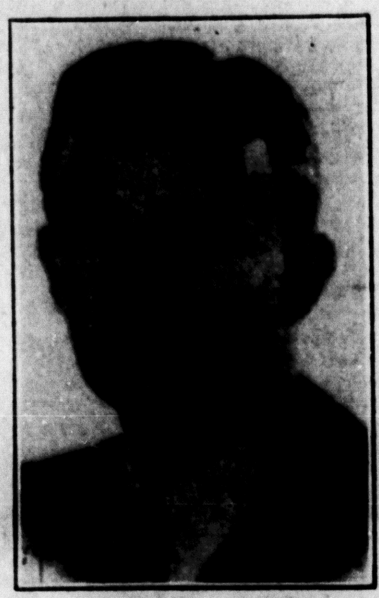

LOVEJOY COMEGYS

Word has been received from Eighth Naval District Headquarters New Orleans, La., that John Lovejoy Comegys, prominent young McKinney business man has been commissioned a Lieutenant (Junior Grade) in the United States Naval Reserves. Lieut. Comegys said he did not know exactly when he would leave but expected to be called within the next few days.

Mrs. J. J. Brown is attending the bedside of her father, W. A. Cassaday, who is ill at his home in Weston.

John Edwin Rhea in the U. S. Army, stationed at Fort Riley, Kansas, was greeting McKinney friends Saturday. He is the son of Mr. and Mrs. Ed Rhea of Corpus Christi, formerly of McKinney.

Mrs. I. T. Gibson and son, Winfred Horn and wife, of Electra were week-end guests of Mrs. Lula Horn in this city. Mrs. Gibson is a daughter-in-law of Mrs. Horn. Wilfred Horn is leaving soon for the Army.

Lt. Bill H. Martin Of U. S. Air Corps Visits Parents

Lt. Bill H. Martin of the United States Air Corps is spending a few days here with his parents, Mr. and Mrs. T. C. Martin, Sr.

Lt. Martin received his Commission and Wings at Mather Field, Sacramento, California March 16. His parents attended the graduation exercises.

Bill Martin entered the service last summer. He is a graduate of McKinney High School and attended the State University for three years. Lt. Martin will report at Barksdale Field, Shreveport, La., April 1, for further training in Uncle Sam's Air Service.

Bill is another McKinney young man, who has offered his services to his country.

His many friends in McKinney are happy to see him and wish him further honors.

Little Miss Lucy Burkett is confined to her home with the Mumps.

B. F. Harris, an enlisted man in the U. S. Navy with the rank of Fireman 3rd Class, visited his sister Mrs. Herman Hooper at Farmersville this week. Mr. Harris has been stationed in Norfolk, Va., but is on sick leave at present and is expected to be ordered to report to any one of the many Naval stations when his leave is ended.

IMPORTANT NOTICE

EFFECTIVE APRIL 1st., 1942

So that we might do our share in "Winning The War," we the members of "The McKinney Drug Store Association" have adopted a new schedule of "Opening, Closing, and Delivery Service;" The New Program Will Conserve

TIRES --- ELECTRICITY --- LABOR

Open 7:30 a. m. Close 9:30 p. m.

The Following Delivery Service will be in effect:

No deliveries will be made of amounts under 25c (Excluding Prescriptions by your Physician.)

No Cigarettes or Tobacco will be delivered unless accompanied by 25c purchase of Drug or Sundry items.

Owing to the shortage in paper cups, cartons and those things necessary to National Defense, NO fountain drinks will be delivered to Business Houses or the Residential Section unless accompanied by 25c purchase of Drug or Sundry Items.

We earnestly ask that the people of McKinney and Collin County cooperate with us in the "All Out Program To Win The War."

McKINNEY DRUG STORE ASS'N

Gamble's, Phone 104 - North Side Drug Store, Phone 10

Mitchell's Drug, Phone 460

Smith Drug Store, Phone 395 - Coffey's Drug, Phone 2